WEATHER FORECAST

Victoria and Vicinity—Fresh southerly winds; partly cloudy, and cool; probably a few light scattered showers at night.

Vancouver and Vicinity—Moderate to fresh south to southwest winds; cloudy and cool, with a few light scattered showers.

The Daily Colonist.

(ESTABLISHED 1858)

COLONIST TELEPHONES

Advertising	Empire 4114
Business Office	Empire 4114
Circulation	Garden 1812
Job Printing	Garden 5241
Editorial Rooms	Empire 4111
Social Editor	Empire 3311

NO. 134—EIGHTY-FIRST YEAR — VICTORIA, BRITISH COLUMBIA, FRIDAY, MAY 19, 1939 — SIXTEEN PAGES

BULLETS FLY WHEN MINERS GO TO WORK

State Troops Exchange Shots With Men Firing From Ambush

MACHINE GUNS MAY GO INTO ACTION

HARLAN, Ky., May 18 (AP).—State troops exchanged gunfire today with an ambush group as Federal and State mediators speeded here to seek an end to the increasingly tense situation resulting from operators' refusal to sign a "union shop" contract with the United Mine Workers (C.I.O.).

The presence of snipers on the mountainside near the Harlan Central Mine at Totz, who fired about ten shots as workers started to the pits also was reported. Troops did not return the fire on this occasion.

None was hurt in either shooting.

Brigadier-General Ellerbe Carter, commanding the Harlan troops, who said he would investigate both gunfire incidents, had the following report of the ambush firing.

SHOTS ANSWERED

Six miners ascending by cable car to the pithead of Highsplint Mine No. 2, about twenty miles northwest of Harlan were fired upon from a wooded hillside about 5:30 a.m. Four guardsmen, stationed at the mine, returned the fire. Their shots were answered. Several rounds were exchanged and the soldiers charged but found nothing except empty shells.

General Carter said at a press conference late today if there was "any more sniping" the soldiers had orders to "spray the mountainsides with machine-gun and rifle fire."

"Today is the first time that the men could go back to work with any degree of safety," the commander said. "To those who have gone back I take off my hat to their courage. I doubt if I could have done it."

The general said the United Mine Workers must "have a permit from me" before it could hold a union mass meeting called for Sunday near here.

NANAIMO GIRL WAS MURDERED

Coroner's Jury Brings In Verdict Accusing Person Or Persons Unknown

NANAIMO, May 18 (CP).—A coroner's jury tonight returned a verdict of murder after inquiring into the death of six-year-old Isabella Rice, Nanaimo Indian girl whose body was found in the bushland of No. 1 Indian Reservation here on May 8.

After hearing some forty witnesses the jury decided the girl died of strangulation at the hands of a person or persons unknown. Meanwhile British Columbia Police have arrested a Nanaimo Indian on an intoxication charge and said they were questioning him in connection with the case.

Dr. A. H. Meneeley, of Nanaimo, testified today that the child had died of suffocation and both he and Dr. J. H. Moore, Victoria pathologist, said she had been criminally attacked before she died.

Body of the girl, partly wrapped in a sack, was found by a search party organized after she had been missing for a day.

Mrs. Hazel Rice, mother of the slain girl, told of a frantic search for her daughter after she failed to come home for Sunday dinner on May 7. The last time she saw Isabella alive was early on Sunday afternoon.

Constable High C. Daubeny, British Columbia Police constable, described how he organized a search party of Indians and headed south from the Rice home Monday morning. George Good and Edward James made the discovery, Constable Daubeny testified.

FIRE WRECKS FOUNDRY

PITTSBURGH, May 18 (AP).—A four-alarm fire swept through the Pittsburgh Gray-Steel Foundry Co. tonight and caused damage estimated by General Manager R. P. Holtz at $1,250,000. The flames left a twisted skeleton of corrugated steel.

PAGE DIRECTORY

Comics	Page 13
Culbertson on Bridge	Page 4
Editorials	Page 4
Financial	Page 12
Jane Dixon	Page 13
Radio Programmes	Page 12
"Saddle Strings"	Page 8
Shipping and Travel	Page 9
Social Notes	Page 8
Sport	Pages 10, 11
Theatres	Page 5
Women's Clubs	Page 7

Morning Holiday Will Be Observed By Stores May 30

BY resolution, Mayor Andrew McGavin and the City Council have asked city stores to observe a half-holiday up to noon on May 30, during the Royal visit. A full day's holiday will be observed by the City Hall inside staff. Stores will close at 1 o'clock as usual on Wednesday, May 31. The City Hall will remain closed Saturday, the King's Birthday, and on May 24, Empire Day.

STRESS NEED FOR SMELTER

Hon. H. H. Stevens and R. W. Mayhew Urge Erection Of Copper Furnaces

OTTAWA, May 18 (CP).—Hon. H. H. Stevens (Con., Kootenay East), in the House of Commons tonight urged steps to secure the erection of a customs copper smelter as mines and resources estimates were considered. Mines Minister T. A. Crerar was sympathetic to the idea but declined to commit the Government to any particular action.

Mr. Stevens said he would not suggest the Government build a smelter but it could bring pressure on large mines to build the smelter on a co-operative basis and make it available to smaller mines.

SUPPORTS SUGGESTION

R. W. Mayhew (Lib., Victoria) supported Mr. Stevens' suggestion and said nothing would benefit British Columbia more than a smelter on the Coast. There were many small mines at tidewater which could operate if they had smelting facilities. There were also mines which could supply the fuel.

Expansion of Dominion geological surveys in the rich Zeballos area of Vancouver Island was urged by A. W. Neill (Ind., Comox-Alberni). The same was asked for Prairie oil formations by Gordon Ross (Lib., Moose Jaw) and E. E. Perley (Con., Qu'Appelle).

SHORTAGE OF EXPERTS

Mr. Crerar said four parties of oil geologists would be sent out in Alberta this year compared with two last year. The difficulty was lack of experts.

Conservative Leader R. J. Manion contrasted the $1,500,000 spent on the mines and geology branch with the $495,000,000 in mineral production of 1935. Probably no other department spent so little where there was such huge production. He felt the Government should give the mining industry every possible encouragement, for Canada might not have been able to meet its external debt in recent years if it had not been for its new mineral wealth.

House Passes All Estimates For Defences

OTTAWA, May 18 (CP).—In little more than four hours the House of Commons today voted $57,000,000 to complete the Government's defence estimates of $63,000,000, a peacetime record.

The House sailed through most of the details with little hesitation, but that caused by Members seeking information from Hon. Ian Mackenzie, Minister of Defence.

Cabinet Ministers, who helped welcome the King and Queen at Quebec returned to their places on the Treasury benches during the day.

LEFT HOMELESS BY FIRE

BUCHAREST, May 18 (AP).—More than 2,000 persons were left homeless tonight when a fire swept through the Rumanian village of Vernicenl, destroying 260 houses.

Liberals Are Swept Back Into Power on Full Political Tide

Conservatives Conceded Three Representatives in New Legislature Returned in Prince Edward Island—Liberals Secure Twenty-Five Seats

CHARLOTTETOWN, May 18 (CP).—The Liberal Administration that has governed Prince Edward Island without an opposition for four years swept back into power today on the flow of a political tide diminished only slightly since it washed the Legislature empty of Conservatives in 1935.

Premier Thane A. Campbell, the Government chief, clung to at least twenty-five of the thirty Legislature seats as the Island electors gave the Administration a continuing mandate for the first time since 1915. The Conservative Opposition was conceded three representatives and the other two were in doubt when final returns for the night were tabulated.

The thin Opposition ranks included Dr. W. J. P. MacMillan Conservative leader and former Premier, turned out of office in 1935. But there also it was one man, R. R. Bell, whose unofficial plurality over his Liberal opponent was a single vote, pointing to a certain recount demand.

Lone other Conservative of those assured of a seat was W. A. Stewart. Dr. MacMillan's running mate.

Continued on Page 6, Column 1

Their Majesties Driving in Quebec

Followed by a Police Escort, Their Majesties Are Shown as the Royal Procession Drove to Their Suite at the Chateau Frontenac After the Official Reception at the Parliament Buildings, Quebec.

Franco to Make Triumphal Entry In Madrid Today

Italian and German Soldiers Who Aided Spanish Insurgent General Franco in Late Civil War Will Parade for the Last Time in Spain—Ancient Capital Is in Holiday Mood

MADRID, May 18 (AP).—Hundreds of thousands waited in fiesta mood tonight for Generalissimo Francisco Franco's triumphant entry into this traditional capital of Spain tomorrow, symbolizing establishment of Spain's new Nationalist order.

The day will be a national holiday and may prove a landmark in the new regime's course.

In one of the mightiest military demonstrations in Spanish history, Italian and German soldiers who served the nationalists will parade for the last time in Spain.

An estimated 12,000 Italians will sail soon for home from Cadiz and Alicante. Between 5,000 and 6,000 Germans are to sail from Vigo.

TO TELL THE WORLD

Also, in an "important discourse" after the parade, Franco is expected to tell the world of Spain's future foreign policies and announce his programmes for Spanish reconstruction.

Continued on Page 5, Column 5

HOPE TO SETTLE BY NEGOTIATION

Conciliatory Gesture From Warsaw May Lead to End of Polish-German Quarrel

BERLIN, May 18 (AP).—A conciliatory gesture from Warsaw gave rise to hope in Berlin tonight that the long quarrel between Poland and Germany might be adjusted by peaceful negotiation.

Hope for ending the dispute over Germany's demand for return of the free city of Danzig and a right-of-way across Pomorze (the Polish Corridor) was based on the comment of the official Gazeta Polska that a "reasonable settlement" should be possible.

Officials examined the Polish statement with interest but remarked that Warsaw's conciliatory words were not yet backed up with substantial suggestions of what a "reasonable settlement" would be.

JAPANESE FIND CURB IMPOSED

Landing Party at Kulangsu Restrained by Presence Of Superior Force

AMOY, China, May 18 (AP).—Outnumbered exactly three to one by combined British-United States-French forces, a Japanese landing party in Kulangsu, Amoy's international settlement, further restricted its activities tonight.

The forty-two Japanese bluejackets were concentrated at the Japanese hospital in Kulangsu. They had ceased attempting to patrol streets of the island in Amoy harbor and their search for the slayers of Hung Lih-Soh, whose assassination was given as the reason for the landing in Kulangsu, was pursued quietly.

Forty-two French marines were landed today from the cruiser Emile Bertin to join parties of the same number of British and American sailors from the cruisers Birmingham and Marblehead put ashore on Kulangsu yesterday.

At the London Foreign Office it was stated the British force would remain on Kulangsu exactly as long and in the same numbers as the Japanese force which landed the day before. It was understood the American and French attitude was the same.

JEWS FIGHT WITH POLICE

Over Hundred Casualties in Jerusalem—Two Policemen Wounded

JERUSALEM, May 18 (AP).—More than 100 casualties were suffered tonight in fighting in the streets of Jerusalem between police and Jewish youths demonstrating against Great Britain's new policy of an independent Palestine.

Two policemen were injured severely by revolver shots.

After the Jews had made an orderly demonstration march through the central streets of the city, some 5,000 Jewish youths assembled in the early afternoon in front of the district commissioner's office to carry on their protest against Britain's policy.

Booing police and throwing stones, they drew a baton charge by police.

THREE-HOUR BATTLE

For three hours the battle continued without a let-up. Then police got the upper hand. By 9:30 p.m. more than 100 Jewish injured had been counted. Many of the injuries were serious.

Police fired shots over the heads of the rioters during the battle in an effort to disperse them.

In similar demonstrations at the all-Jewish city of Tel Aviv, at least forty persons received first-aid hospital treatment in a number of clashes between Jewish youths and police.

In the Jerusalem disorders an official of the Czecho-Slovak Consulate was wounded seriously when attacked and stoned by a mob as he drove in his automobile near the district commissioner's office.

The fighting climaxed a day which

Continued on Page 2, Column 5

SEES PICTURES OF PRINCESSES

Her Majesty Stops to Examine Likenesses of Daughters in Montreal Station

MONTREAL, May 18 (CP).—The cheers of Montreal's vast population still ringing in her ears, Queen Elizabeth paused today at the end of the twenty-three-mile royal procession and examined for nearly four minutes large pictures of the Princesses Elizabeth and Margaret Rose.

Passing with the King through Windsor Station to the Royal train, where they donned formal attire for a civic banquet, Her Majesty noticed the pictures on a flood-lighted window inside the station. She called the King's attention to the window and the Royal couple, smiling and chatting with their entourage, stopped to examine the pictures.

The Queen imagined "an extra minute" as most of the Royal Party proceeded towards the train.

THUNDERING THRONGS WELCOME KING AND QUEEN AT MONTREAL

Their Majesties Respond to Chanted Demand From Crowd of 100,000 Persons for Reappearance At Windsor Hotel—Nearly 2,000,000 Subjects See Their Sovereign in Great City

Thousands of Children Play Big Part in Fine Reception

MONTREAL, May 18 (CP).—The King and Queen abandoned a lavish banquet table tonight in response to the chanted demand for the Royal reappearance before thousands of persons jammed into Dominion Square where some of them had stood since morning. At that time it was estimated that nearly 2,000,000 subjects had seen their King and Queen during the day in Montreal.

"We want the King," "We want the Queen," came the demand, heard only slightly at first in the banquet hall where the City of Montreal and its invited dignitaries were assembled. Then the cries grew louder. They became more insistent. Finally, the steady chant continued without interruption.

GO TO BALCONY OF HOTEL

Whispered consultations followed, and Their Majesties finally left the hall and made their way to the balcony of the historic Windsor Hotel, where many other notable figures have bowed to the crowds. Coffee had not been served when the Royal guests left the ballroom to receive immeasurable applause.

From 100,000 throats, in a vast chant, "God Save the King" was sung with fervor.

A spotlight picked out Their Majesties as they stood on the balcony greeting their Montreal subjects, much as if they had been on the Buckingham Palace balcony and the crowds were cheering along The Mall.

Their second appearance on the balcony was made at 9:30 p.m. (E.D.T.), and, as they stood there looking into the vast sea of faces and waving, a great shout thundered down the streets and was taken up by hundreds who were too far away to see Their Majesties.

THOUSAND AT CIVIC BANQUET

When the 1,000 guests attending the great civic function were informed Their Majesties had decided to answer once again the clamor of the milling crowd, they stood up and cheer upon cheer resounded through the elaborately decorated dinner room.

They remained in their places as the King and Queen walked to the doorway. The King and Queen both waved acknowledgment.

From the balcony they returned to take coffee in the rose room of the hotel, where overflow guests from the main dining-room had been accommodated. In this way these guests had a closer glimpse of Their Majesties than they might have otherwise had.

Mayor Camillien Houde, host of the evening, sat between the King and Queen. The eager conversation and, at times, laughter indicated the Royal couple enjoyed the mayor's sparkling conversation and keen wit.

The great banquet hall was sumptuously decorated with a great bouquet of buttercup orchids. The Royal Standard hung from the wall behind them.

The Royal Standard also was flying from the hotel, floating in the breeze as a spotlight illuminated it.

Each function in the eight-hour-and-forty-five-minute stay in this historic centre of French-Canada presented an opportunity for thousands to cheer and shout for Their Majesties.

UNMISTAKABLY HAPPY

Moving through their crowded programme with quiet ease, the Royal couple were unmistakably happy in the welcome given them on their second day in Canada. As they rode through the streets in the Royal motor car and as they made their various stops, the joy they felt was evident in their faces.

There were 100,000 persons to greet them at Jean Talon Station when they arrived there at 2:15 p.m.

Continued on Page 5, Column 2

Today's Programme Of Their Majesties

By The Canadian Press

The King and Queen reach Ottawa today for a stay of two and a half days in the Capital. Here is the first day's programme:

11 a.m., E.D.T.—Arrival. Greetings from Governor-General and Lady Tweedsmuir. Presentation of Federal ministers, Mayor J. Stanley Lewis, of Ottawa, and Mrs. Lewis; Ottawa members of Parliament and their wives.

12:20 p.m.—Presentation of credentials to His Majesty by Daniel C. Roper, new United States Minister to Canada. Reception to other diplomatic missions.

3 p.m.—Royal assent to legislation in the Senate.

5:15 p.m.—Reception to press representatives at Rideau Hall.

8:15 p.m.—State dinner at Rideau Hall.

READY FOR ROYAL VISIT

Largest Crowds in Ottawa's History Jam Streets of Dominion's Capital

OTTAWA, May 18 (CP).—A gay, holiday mood gripped Ottawa tonight as the largest crowd in the city's history jammed the streets on the eve of arrival of the King and Queen in the capital of their largest overseas Dominion.

By 11 a.m., E.D.T., tomorrow when Their Majesties step from the Royal train to a specially-built canopied platform in the southwestern suburbs to begin the procession to Rideau Hall, it is expected the population of Ottawa and neighboring Hull, Que., will swell to more than 300,000, nearly double the normal number.

FINE WEATHER PROMISED

Bright sunshine and crisp Spring air fit for a King and Queen are promised by the weatherman for the capital's welcome to the Sovereigns on their arrival from Montreal.

At least seventeen special trains will bring visitors from the Ottawa and St. Lawrence River Valleys. Hotels are filled to capacity, and downtown rooming-houses and restaurants expect to do a land-office business during the two and a half days the King and Queen are here.

Traffic crawled through teeming streets tonight at snail's pace. Pedestrians made their way with considerable risk.

GRANTED HOLIDAYS

Civil servants, who make up the vast majority of Ottawa's citizens, have been granted holidays tomorrow and Saturday. A civic holiday has been declared for tomorrow and stores will be open only from 1:30 p.m. to 10 p.m.

Schools will be closed and thousands of boys and girls will whoop

Continued on Page 2, Column 1

Conscription Bill Passed By Commons

LONDON, May 18 (CP).—The Government's compulsory military service bill, under which men of twenty years of age, with certain exceptions, will undergo six months' training, received third reading in the House of Commons tonight. The vote was 337 to 130, with Labor opposing the measure.

An amendment adopted before final passage exempted citizens of Canada and the other Dominions, and the colonies, from the bill's provisions provided they have been in Great Britain less than two years or can show they are here for educational purposes.

ROYAL SCHEDULE IN U.S. IS HEAVY

King and Queen Left With No Time to Spare on Visit To United States

WASHINGTON, May 18 (AP).—American communities still cherishing the hope that King George and Queen Elizabeth may find time to make them a side visit in the United States might just as well abandon it. Not a spare minute is left for the Royal pair on the detailed programme of their visit released today by the State Department.

The minutes have been so carefully allotted that, to meet their engagements, the King and Queen will have to keep exactly to schedule from the time they cross the border at 10:35 p.m. (E.D.T.) June 7, until they leave Hyde Park, N.Y., at midnight, June 11, to return to Canada.

The committee which will go to the border to meet the Royal visitors will be headed by State Secretary Cordell Hull and Mrs. Hull, along with the British ambassador, Sir Ronald Lindsay.

PRESIDENT CHOSEN

ST. LOUIS, May 18 (AP).—From the ranks of its general practitioners the American Medical Association today chose dignified seventy-two-year-old Dr. Nathan B. Van Etten of New York as its president-elect to take office when the association meets in New York in June, 1940.

Spontaneous Acclaim Of School Children Highlight of Tour

Nearly 100,000 Pay Homage in Moving Displays Of Loyalty to King and Queen in Two Great Cities of Quebec Province

MONTREAL, May 18 (AP).—Members of the up-and-coming generation—nearly 100,000 strong—paid a shrill-voiced homage to their King and Queen during the two-day stay in Quebec Province.

Perhaps never in history has a ruler been accorded such a youthful ringing welcome as that given the King and Queen yesterday and today. In June 97,000 [illegible] in Quebec City and Montreal. Certainly, no Royal couple ever has won the heart of youth more quickly or more completely.

Yesterday in Canada's historic French capital the cheers, shouts and songs of 37,000 student subjects [illegible] Battlefields Park.

Today 62,000 throats shrieked a

Continued on Page 2, Column 3

SHIRT PREVENTS DEATH IN WELL

Saves Child From Drowning Until Rescuer Arrives With Rope And Bucket

ATHABASKA, Alta., May 19 (CP).—A shirt which ballooned with air when the two-year-old son of Henry Shulte fell into a well fifty feet deep, saved the youngster's life today.

The child fell in the well while watching his father, a farmer of this district ninety-five miles north of Edmonton, draw water. As he hit the water his clothing ballooned with air and as he floated he screamed. No rope was handy so Shulte ran a half-mile to the Meadowcraft Farm, returning with a quarter-inch rope, and Leslie Meadowcraft.

Meadowcraft lowered himself into the well and managed the child but young Shulte struggled so much he couldn't pull himself back out. A pail was lowered. Meadowcraft placed the youngster in it and the child was pulled to the surface unharmed except for minor injuries to the face.

Later, a ladder was [illegible] down and Meadowcraft was pulled out, exhausted.

PASTEL SHEERS

You must see these dainty pastel sheers. Some with a little jacket; others over plain or flowered slips. Soft blues, pinks, cyclamen, lilac, and, of course, navy and black. Each dress a perfect-fitting style—shown in either regular or half sizes—and exceptional value at

$7.95 to $12.95

Scurrah's LIMITED
728 YATES ST.

Royal Parade, 30th May

OAK BAY UNITED CHURCH

Is Erecting a grand stand at corner Cranmore and Hampshire Roads. Seats face north—no glare. In case of rain, ample shelter available. Price $1.00. Phone reservations to N. R. Stewart, 718 Oliver Street, Empire 1958. Seats will be allotted in order of application, and must be paid for in forty-eight hours.

READY FOR ROYAL VISIT

Continued from Page 1

a welcome to Their Majesties. Several thousand other school children will come from outlying towns.

The final decorations have been hung on downtown buildings, and the whole central area, particularly around Confederation Square and Parliament Hill, is a symphony of light and color after dark.

COLORFUL LIGHTING

On Nepean Point, across the Rideau Canal from Parliament Hill, thousands of colored lights have been strung in the trees. From the point the floodlighted turrets of the Chateau Laurier, the towers and dignified Gothic arches of the Parliament Buildings and the shining War Memorial glow in the Spring night like fairyland creations.

The huge grass square in front of the Parliament Buildings is floodlighted at night and a large illuminated crown shines on the Peace Tower. Two smaller crowns glow over the Senate and Commons entrances on each side of the tower.

QUICKER RELIEF FROM ASTHMA!

30 Seconds! That's all the time it takes for EPHAZONE to act in helping to free the air passages from obstructions and stop the spasms of gasping, wheezing, choking and coughing. In 10 minutes or less the attack is over. You feel better and breathe easier, like a normal healthy human being. Best of all, this benefit is progressive, giving freedom from further attacks of Asthma, Bronchitis, Bronchial Asthma and chronic Coughs. It soothes the nervous system and insures restful nights. Grateful letters from sufferers fully endorse these claims. "I had not laid down in bed for three months," writes one Asthma victim. "I took 2 EPHAZONE tablets and had a good night's sleep." The first dose proves to you that EPHAZONE acts and acts quickly. Go to your druggist today and get EPHAZONE in three sizes—$1.30, $2.50 and $7.50 (family size). The larger sizes are more economical.

EPHAZONE

LUCKY JIM SAYS:
"REMEMBER THE LONG HOLIDAY WEEK-END"

Govt. Liquor Stores closed Saturday, May 20, the King's Birthday. Order your requirements early.
Phone Garden 4179 for Free Delivery

Other Famous Malt Beverages:
RAINIER BEER
BURTON (pre ALE)
SILVER SPRING STOUT
COAST BREWERIES LIMITED
Vancouver
New Westminster Victoria

This advertisement is not published or displayed by the Liquor Control Board or by the Government of British Columbia.

SCHOOL CHILDREN HIGHLIGHT OF TOUR

Continued from Page 1

welcome here. Some 48,000 youngsters from Roman Catholic schools jammed into Montreal Baseball Stadium while 14,000 Protestant school children crowded Molson Stadium.

It was a vivid multi-colored scene in Montreal Stadium, climaxed when the 48,000 leaped spontaneously to their feet and acclaimed the Sovereigns as the Royal procession slowly circled the field.

Time and again the square-faced structure echoed the cry, "Vice le Roi, Vive la Reine." Simultaneously thousands upon thousands of new Union Jacks turned the sea of faces into multi-colored waves. A cross was formed by 800 children.

At Molson Stadium, a beautiful natural bowl carved from the side of Mount Royal, a picture of moving color was presented as 14,000 children from every section of the province waved bright new Union Jacks high in the air.

HUNDREDS DEAD IN EAST INDIES STORM

LONDON, May 18 (AP) — The Exchange Telegraph Company in a dispatch from Amsterdam tonight reported hundreds of natives were dead and thousands injured in storms which swept the Netherlands East Indies island of Timor.

Damage to crops was estimated at £220,000 (about $1,030,000).

3-PIECE TEA SET

$10.00 Values Only **$5.95**

SEE OUR WINDOW DISPLAY

F. W. FRANCIS
1210 DOUGLAS ST. - JEWELER

Everything for the Hard-of-Hearing
VICTORIA HEARING AID CO.
Ortho Technic-Audiphanes
812 Union Building Phone G 1825

SPECIALS IN LUMBER

5½x3, B or Better, Hemlock V-Joint
5½x3, C or Better, Hemlock V-Joint
5½x4 B or Better, Hemlock V-Joint
1x4, No. 4 Clear Hemlock Flooring
All in Random Lengths, Suitable for Lining Inside Walls
13-16x6, No. 3 and Better, Clear Fir Flooring, in 3, 4 and 5-foot Lengths
1x4 Short, No. 3 and Better, Flat-Grain Flooring
1x4 Short, No. 3 and Better, Edge-Grain Flooring

A Few Other Bargains on Hand

Cameron Lumber Co., Ltd.
GARBALLY ROAD, Off Gorge Road
Phone G 1126

Raise Objections to Proposed Increases In Food Prices Here

Chamber of Commerce, Victoria and Island Publicity Bureau, and Merchants' Section, Say Advance in Rates Will Injure City's Reputation

STRONG objections to any increase in restaurant and housing rates in the City of Victoria during the time of the Royal visit were voiced yesterday by the Chamber of Commerce, Victoria and Island Publicity Bureau and the retail merchants' section of the chamber. These bodies pointed out that any profiteering would reflect detrimentally on the reputation of this city as a resort for tourists.

Duncan MacBride, president of the Chamber of Commerce, issued the following statement:

"Rumors are prevalent that those who will be feeding and housing visitors to Victoria at the time of the Royal visit are proposing a considerable increase in their prices. If this is true, it is our considered opinion that it will be a very short-sighted policy, as it will give our visitors—during this special event—a very bad impression of Victoria, and will, unquestionably react in a harmful way against our present city reputation as a tourist attracting centre."

G. H. STEVENS

G. H. Stevens, president of the Publicity Bureau, speaking on behalf of that organization, said:

"Statements have been received by the Victoria and Island Publicity Bureau that certain hotel and restaurant proprietors of the city have intimated that their prices will be advanced for the period of the Royal visit.

"We have been in communication with a number of the larger, popular hotels and restaurants, and in every instance have received definite assurance that there will be no advance over the regular prices in their establishments. Furthermore, consideration is being given to the putting up of plate lunches and dinners, also box lunches, at minimum prices, to facilitate the handling of the unusually large number of visitors expected.

NOT RAISING PRICES

"The bureau is pleased to learn that the statements referred to, insofar as our principal caterers are concerned, are without foundation.

"It should be the desire of all of our citizens to do everything possible to develop and encourage future tourist travel to this city. A satisfied visitor is our best advertisement."

Members of the retail merchants' section of the Chamber of Commerce, at a special meeting yesterday afternoon, expressed themselves as being opposed to any increase in the price of meals when the King and Queen are in Victoria.

A number of proprietors of larger establishments stated no advance would be made in their prices, but it was pointed out that other restaurants were in favor of increasing their regular rates.

RADIO NEGLECTS CIVIC CEREMONY

Mayor Andrew McGavin Hopes Presentation on May 30 Will Be Made Public

Negotiations are being conducted between Mayor Andrew McGavin and the Canadian Broadcasting Corporation to broadcast the City Hall ceremony at 10.15 o'clock on the morning of May 30, when civic leaders will be presented to Their Majesties.

Mayor McGavin pointed out that the arrival and departure of Their Majesties, the Legislative Buildings' ceremony, the official luncheon at the Empress Hotel and the presentation of colors at Beacon Hill Park would be broadcast, but no provision had been made for the official visit to the City Hall.

His Worship hoped that arrangements would be made to broadcast the ceremony over the air and by way of loudspeakers on the street in order that the general public might hear the proceedings.

Phonephotos of Their Majesties Rushed by Plane

The first "phonephotos" showing the arrival of Their Majesties at Quebec on Wednesday reached The Colonist yesterday from Toronto on The inaugural flight of the Trans-Canada Air Express service. The pictures were transmitted from Quebec to Toronto over telephone lines. From the receiving sets at the Ontario city they were packaged and dispatched to Victoria by Trans-Canada Air Express on the plane leaving there at 10.30 o'clock, E.S.T. They arrived here at noon yesterday.

The photographs are fed into a portable transmitting machine which is following the King and Queen on their tour of Canada and the United States. As soon as the pictures are made, the transmitter is connected with long-distance telephone lines for delivery in Toronto. These additional copies are made for air express delivery to newspapers throughout the Dominion.

ZEBALLOS, May 18 (CP) — The newly-established Red Cross Hospital at this West Coast Vancouver Island mining settlement had its first patient recently.

He was Ed Murphy, employee of the Spud Valley Mine injured about the face when one of the settlement's few automobiles was involved in an accident.

CHINA'S SPIRIT GROWING DAILY

Miss Yaching Lee Addresses Big Audience at Chamber of Commerce

Miss Yaching Lee, introduced to her audience as "among the foremost women in the field of aviation and the only Chinese member of the Caterpillar Club of America"—speaking to a crowded meeting in the Chamber of Commerce auditorium last night, made a moving appeal to Canada to stop shipping scrap-iron and other war materials into Japan to be converted into munitions for the war against the Chinese people. She also asked for help for the refugees in her war-ridden country.

"We have thirty million people who are suffering day and night. One dollar of your money will keep one of our people from starving for a month," she told her audience.

Sponsored by the Canadian Friends of the Chinese People, the meeting had as chairman, Dr. Henrietta Anderson, and Captain Elmore Philpott spoke for a few minutes before Miss Lee.

WAR'S HORRORS

"It is not war; it is mass murder," said Miss Lee in summing up the horrors of Japan's war of aggression in China. She graphically pictured scenes following some of the bombing raids over Chinese cities, with their toll of killed and maimed men, women and children. Even the Red Cross quarters were not immune from attack, their ambulances and hospitals having been bombed, the speaker said. Hospital treatment facilities were pitifully inadequate, so much so that thousands of wounded were constantly on the march trying to reach medical and surgical care. Many died before they reached help.

"Most of the people are half-starved, under-nourished, and have no resistance because of lack of ambulances," she said, in expressing appreciation of Canadian friends' practical sympathy and moral support of China.

SPIRIT UNBROKEN

Despite all her sufferings, China's spirit was unbroken, and was growing stronger every day. Instead of weakening the Chinese morale, the Japanese bombing of villages had had the opposite effect of strengthening Chinese unity and bringing about the birth of a new spirit which would make China successful in the end.

Miss Lee spoke of the splendid spirit of patriotism roused in Chinese students. Although their colleges had been bombed and schools were without equipment, students were themselves turning teacher. The language had been simplified so that reading and writing could be taught in three months, and in this work, as well as in the care of the refugees, the operating of industries, and many other activities, women were taking a leading part. Co-operative factories had been established to give employment to refugees. Women fought hand-in-hand with their brothers.

Miss Lee, who is flying from city to city on the Mainland in her airplane, The Spirit of New China, reached Victoria from Vancouver last evening, as a passenger in the Canadian Airways machine, which arrived at Esquimalt at 6:35 o'clock. She was welcomed by a large delegation representing Canadian and Chinese organizations.

You Can Make More DELICIOUS BRAN MUFFINS Easier With Less Cost When You Use QUAKER Natural BRAN

Order a Package from Your Grocer Today!

JEWS FIGHT WITH POLICE

Continued from Page 1

saw 175,000 Jews marching, singing, shouting and carrying placards protesting the plan to put Palestine under Arab control and end the Jewish dream of a "national home" in the Holy Land.

Many of them signed mobilization registration forms "for whatever action is ordered."

Special registration stations were opened throughout the Holy Land for all able-bodied Jewish men and women between the ages of eighteen and thirty-five years, but Jewish leaders declined to discuss the reasons for the registration.

A twenty-four-hour "protest strike" by the Jewish population was in progress.

Arabs meanwhile were quiet and the local Arab press refrained from editorial comment.

ECONOMIES MADE IN MANUFACTURE

Recent Price Reduction on Packard Cars Made Possible Through Important Plant Projects

LOUIS MICHLEN

Four years of planning and intensive effort have effected important manufacturing economies in the plant of the Packard Motor Car Company. A bridge just completed, which joins two major sections of the plant, shares importantly in the whole project. The concrete, brick and steel span, 150 feet long and 39 feet wide, arches across East Grand Boulevard, one of Detroit's principal thoroughfares.

The bridge is one of the many steps of the company in bringing the productive capacity and the manufacturing efficiency of the plant up to the highest point in its history. It has a bearing on the final completion of the four-year programme of plant rearrangement, unification and improvement of manufacturing facilities.

Economies effected through Packard's factory programme, according to Louis Michlen, of Thomas Plimley, Ltd., aided in making possible the recent price reduction on Packard cars and the adoption of a new permanent pricing policy.

"These economies," said Mr. Michlen, "are a major factor in allowing Packard to offer identical cars at reduced prices and thus pass savings along to the public."

With the completion of the bridge all manufacturing divisions of the mile-long Packard plant, excepting only the forge shop and foundry, are now tied together. They are all accessible to each other for the transport of materials by mechanical conveyor lines, which alone is said to make possible a big gain in manufacturing economy.

Formerly materials were hauled from one major division to another. Traffic across East Grand Boulevard, which cuts through the centre of the plant, was heavily congested as a result. Trucking across the boulevard formerly averaged 1,232 crossings a day. The bridge permits reduction of this figure to 226.

The Packard plant actually is a whole group of factories in which various parts of the car are manufactured. It is now declared to be one of the most important and one of the most efficient in the entire automobile industry.

Royal Procession at Quebec Museum

A Few of the Many Thousands of Cheering Canadians Who Thronged the Plains of Abraham at Quebec City Wednesday, as the Royal Procession Passed the Historic Battlefield, Are Shown in This Picture Taken From the Quebec Museum Building.

UPLANDS SCORES ONE-SIDED WIN

Women members of the Uplands Golf Club blanked the visiting shotmakers from Gorge Vale Club yesterday in an inter-club match. The final score was 12-0.

Teams follow:

Uplands: Mrs. L. J. Proctor, Mrs. A. C. Lindsay, Mrs. M. Lovell, Mrs. C. Pearse, Lady Coll, Mrs. W. S. Smith, Mrs. Darcus-Hodder, Mrs. G. Silburn, Mrs. S. H. Swayne, Mrs. A. Belcher, Mrs. J. R. Hibberson and Mrs. Haker.

Gorge Vale: Miss M. Hill, Mrs. H. P. Hodges, Mrs. D. W. Morry, Mrs. Macintosh, Mrs. Silburn, Mrs. W. H. Liddiard, Mrs. A. O. Cooke, Mrs. C. H. Croft, Mrs. D. Hurdle, Mrs. C. Burgess, Mrs. C. Gurney and Miss McConnan.

B.M. Clarke
711 YATES STREET
STANFIELD'S BUILT-UP SHOULDER SLIPS
$1.95

Fir Sawdust

BULK (Per Unit) $2.25
SACKED (60 Sacks) $3.25

Cameron's Wood & Coal, Co. Ltd.
743 YATES STREET E 3121

GURNEY Combination RANGES
WOOD — COAL — ELECTRIC
WOOD — COAL — GAS
C. J. McDowell
1208 Douglas St. 1000 Douglas St.

SAWDUST

BEST IN TOWN
All Fir, Screened Coarse
UP-ISLAND
Bulk - - - $2.25
Sacked - - $3.25
PHONE E 7145

HAS FIRE DEPARTMENT

ZEBALLOS, B.C., May 18 (CP) — Businessmen and property owners have organized a fire department for this West Coast Vancouver Island gold-mining town. Ernie Barker was elected fire chief, and the newly-purchased gasoline fire pump and other equipment will be manned by young mine men he will choose later.

Did You Know? . . .

Prices Are Down on PACKARD

NOW!
A Packard Six Touring Sedan
Completely equipped, delivered in Victoria for
$1549
Coupe—Delivered in Victoria for . $1,384

It's a Sensational Reduction
It's the same beautiful Packard, not one detail has been cheapened or left off . . . but dollars are cut from the price. It has taken extensive reorganization of two great factories . . . months of preparation . . . but it is here. A New Permanent Low Price Policy.

Thomas Plimley, Ltd.
"Distributors for Quality Transportation"
1010 YATES ST. EST. 1893 PHONE G 7161

FREIGHT TO UP-ISLAND POINTS

15 Scheduled Routes Daily

SHIP BY TRUCK

Special Trips By Arrangement

514 CORMORANT STREET PHONE G 8188

ISLAND FREIGHT SERVICE, Ltd.

FIREMEN OF SAANICH IN PREDICAMENT

May Work Long-Hour Shifts If Two-Platoon System Is Introduced

THREE SHIFTS IN FORCE AT PRESENT

If Saanich fire department employees wish to have the two-platoon act enforced in the municipality they will be required to work twenty-four-hour shifts, with twenty-four-hours off. In addition to having two of their number laid off, it was disclosed at a meeting of the council last night.

Reeve A. G. Lambrick, Councillor F. C. Warren, and the municipal engineer, H. H. Allen, interviewed Attorney-General G. S. Wismer on the question as to whether the regulation applied in Saanich following a hearing with a representative from the British Columbia Association of Fire Fighters and the Saanich fire chief, Fred Parkinson, who advocated introduction of the system at the last council meeting.

The act calls for one shift to be on day duty for ten hours and another platoon on night work for fourteen hours, making a total of sixty hours per week. This would result in a considerable increase in operating expense to the municipality.

LAY MEN OFF

An alternative clause in the act, and the one the councillors would adopt, calls for the men to work twenty four-hour shifts, with a like number of hours off. Total hours under the system would be ninety-six per week. It was pointed out by Councillor Warren that under this system two men could be laid off with a saving to the ratepayers.

At present the Saanich firemen work forty-eight hours a week, with three eight-hour shifts a day. The council passed a motion to inform the men what the change would mean. If they wished to remain under the present system—and no complaint was raised by the Government—the matter would be dropped.

WOULD NOT PROSECUTE

Councillor Warren said Mr. Wismer had intimated that the Government would not prosecute the municipality, after it was pointed out to him that the Saanich firemen were working on a three-platoon system. However, he said, the act applied to Saanich and any private individual could lay a charge under its terms if it were not enforced.

"I couldn't talk them out of trying to force the issue," Councillor Warren said, in referring to the request of the men to have the legislation applied in Saanich, "and as far as I am concerned, they can have the act!"

A motion was passed granting real estate firms a 5 per cent commission, with a minimum of $10, on the sale of reverted lots, over the objections of Councillors Warren, George Austin and Leslie H. Passmore. Councillor Passmore then moved that the council have the right to accept offers for lots from Saanich ratepayers if less than the assessed value. It was carried.

CONCRETE SEPTIC TANKS

Plans of a concrete septic tank, drafted by the engineer, which must be complied with in all future buildings in the municipality, were adopted. The minimum size required is five feet by four feet by two feet, and the tanks will cost approximately $50.

The council expressed approval of a proposal that any balance at the end of the year in the parks and beaches committee account be donated towards the cost of maintenance of Gorge Park.

F. L. Kitto, relief officer, reported that over 50 per cent of the tickets for aged people to view the Royal procession have already been taken up. Three hundred seats are available, and reservations may be made by telephoning Mr. Kitto at E 3043, or the reeve at G 4168. The space for the elderly people will be located between Donald and Orillia Streets.

DUNCAN MAN TO HEAD PYTHIANS

George Savage Elected Grand Chancellor of Lodge in British Columbia

NANAIMO, May 18 (CP).—George Savage, of Duncan, today was elected grand chancellor of the Knights of Pythias Grand Lodge of British Columbia at their forty-second annual convention here. He succeeds Jack Balfour of Trail, B.C.

Other officers elected included: Grand vice-chancellor, Charles Little, Vancouver; grand prelate, Harold Taylor Rossland; grand keeper of records and seal, Fred Harding, Vancouver; grand master of the exchequer, George Hooper, Vancouver; grand master at arms, Gordon Robinson, Vernon; grand inner guard, Scott Baxter, Vancouver; grand outer guard, James Draper, New Denver, B.C.; supreme representative, Charles Batten, Revelstoke.

Mr. Batten will attend the sessions of the Grand Lodge to be held at Cincinnati in August, 1940.

TO CONCLUDE PACTS

BERLIN, May 18 (AP).—A communique issued tonight said Germany was about to conclude non-aggression pacts with Denmark, Latvia and Estonia. Norway, Sweden and Finland, it was stated officially, reported they did not feel themselves menaced by Germany and wanted no pacts.

On Canadian Soil for the First Time

Thunderous Applause Welled Up From the Hills Surrounding Wolfe's Cove as Their Majesties Walked From the Empress of Australia Accompanied by Prime Minister Mackenzie King, a Few Seconds After They Stepped on Canadian Soil for the First Time. The Ceremonies Commenced a Few Minutes After This Photograph Was Taken, and Were Carried Through Without Delay.

Obituary

PAULSON.—Many friends were present yesterday afternoon at the funeral services for Mrs. Lucy G. Paulson. Rev. J. L. W. McLean conducted an impressive service, during which one congregational hymn, "Unto the Hills Around Do I Lift Up My Longing Eyes," and a solo, "I Know Not What the Future Hath," were sung. Many beautiful floral tributes were received. Interment was made in the family plot at Royal Oak Burial Park. The following acted as pallbearers: F. Shapland, W. Bracken, W. E. Griffith, F. Williams, D. T. Irvine and J. Simpson. S. J. Curry & Son had charge of the arrangements.

WALKER.—Funeral services for Mrs. Margaret Ann Walker, who died on Tuesday, took place yesterday afternoon at 2 o'clock from the chapel of Sands Mortuary Limited. Rev. A. E. Whitehouse conducted the service, during which Mrs. S. M. Morton rendered the solo, "Goin' Home," and the congregational hymns sung were "Jesus, Lover of My Soul" and "Lead Kindly Light." Many beautiful floral offerings were received. Among the many friends in attendance were R. Hayward, representing the board of managers, B.C. Protestant Orphans' Home; Mrs. F. V. Longstaff, president of the ladies' committee of the Orphans' Home, and a large representation from the Rebekah Lodge. The following acted as pallbearers: B. A. Howell, R. J. C. Smith, H. Thompson, William Robinson, W. Dinsmore and Captain C. P. Kinney. Interment was made in Royal Oak Burial Park, where graveside services were conducted by the Rebekah Lodge.

THOMSON.—The funeral of Mrs. Mary Salmon Thomson, who died on Monday in St. Joseph's Hospital, was held yesterday afternoon at 2:30 o'clock from the Thomson Funeral Home. Rev. James Hyde conducting the service in the presence of a large congregation. Many beautiful floral tributes were received. The hymns sung by the congregation were "Lead, Kindly Light" and "Peace, Perfect Peace." Interment was made in the family plot in Ross Bay Cemetery, with the following as pallbearers: J. W. Cooper, O. F. Forbes, N. F. Forbes, S. Pocklington, J. C. Sparks and S. M. Manuel.

MARTIN.—There was a large attendance at the funeral of Mrs. Joan Buchanan Martin held yesterday afternoon from Hayward's B.C. Funeral Chapel. Rev. J. L. W. MacLean, minister of St. Andrew's Presbyterian Church, conducted the service, and the hymns, "Rock of Ages" and "Lead, Kindly Light," were sung. An abundance of beautiful wreaths surrounded the casket. The following were the pallbearers: William Sallaway, W. Robertson, F. D. Wright and Dr. Little. Interment took place in Colwood Burial Park.

TAYLOR.—In the presence of relatives and friends, funeral services for Miss Emma Taylor, who died here on Monday, took place yesterday afternoon at 3:30 o'clock from the chapel of Sands Mortuary Limited. Rev. Arthur Brydges conducted the service, and the congregational hymns sung were "Abide With Me" and "Rock of Ages." A number of beautiful wreaths covered and surrounded the casket. The following acted as pallbearers: J. Taylor, H. Baker, N. Baker, R. Hartrid, W. Broadhurst and Mr. Stewart. Interment took place in Colwood Burial Park.

WELSH.—The death occurred at the family residence, 1031 Caledonia Avenue, yesterday morning of Mrs. Alice Maud Mary Welsh, wife of James Miles McPhee Welsh. Mrs. Welsh was born in Kent and had been a resident of this city for the last twenty years, and for many years resided in Saskatchewan. Besides her husband, she is mourned by two daughters, Mrs. T. Clarke, 1615 Cook Street, and Miss Winnifred Welsh, at home, and two sons, Harold, Oak Bay, and James, at home. The funeral will take place tomorrow afternoon from McCall Bros. Funeral Home at 3:30 o'clock. Interment will be made in Colwood Burial Park.

WHITE.—The funeral of John L. White, who died suddenly on Wednesday, will take place this afternoon from St. Andrew's Presbyterian Church. Service will be conducted by the minister, Rev. J. L. W. McLean, who will lead at 2 o'clock, after which cremation will take place in the Royal Oak Crematorium.

BOMB INJURES TWO IN POLICE BUREAU

LANCASTER, England, May 18 (CP Reuter).—Two persons were injured here today, one of them a woman, when a bomb exploded in the local police bureau. It was understood the place, courted with detectives, were questioning two political suspects.

DEATH CLAIMS JOHN R. BUNN

Well-Known Resident of This City Succumbs After Long Illness

A well-known resident of Victoria for many years, John Robertson Bunn, died on Wednesday night at his home, 130 Moss Street, after a long illness. He was seventy-nine years of age.

Mr. Bunn was a native of Quebec, and homesteaded in Saskatchewan in 1885. He later carried on a lumber and grain business in that province.

First councillor and reeve of Qu'Appelle at a time when there were only four municipalities in the Northwest Territories, he was made chairman of the Saskatchewan Provincial Board of Licence Commissioners after autonomy was granted in 1905.

After his retirement, Mr. Bunn came to Victoria in 1919, and was soon made a member of the board of managers of the First United Church and an executive of the Canadian Club. He was also a member of the Canadian Bible Society and a staunch prohibitionist.

He leaves his wife, four daughters, Mrs. T. C. Judeisch, Pleasant Valley, Sask.; Mrs. E. L. Stipe and Mrs. Lillian M. Smallwood, Victoria, and Miss Jesse L. Bunn, Vancouver; two sons, John R. Bunn, Jr., Regina, and Charles H. Bunn, Victoria; twelve grandchildren, and one great-grandchild.

Funeral services will be conducted by Rev. John E. Bell on Monday afternoon at 2:30 o'clock at McCall Bros' Funeral Home. Interment will be made in the family plot in Ross Bay Cemetery. It is requested that no flowers be sent.

California Fire Loss $500,000

NAPA, Cal., May 18 (AP).—Fire believed started by an electric motor short circuit burned up lumber and liquor valued at $500,000 here last night, threatened to spread to an adjacent business block and tied up hundreds of cars in a traffic jam lasting two hours.

Spectators who flocked to the blaze at the Jackle Bros. Milling Co. and the J. C. Tyther Wholesale Liquor Co. were endangered when 500 gallons of paint exploded with a loud blast.

LOAN IS IMPROBABLE

LONDON, May 18 (CP).—A British loan to Spain is improbable, Sir John Simon, Chancellor of the Exchequer, told the House of Commons today. Several members had asked if it were true that British banks were investigating Spanish credit, and had declared their disapproval of the floating of a loan in London.

FUR STORAGE
Expert Repairs
Reasonable Prices
OUR DRIVER WILL CALL
Malleks Limited
Ready-to-Wear and FURS
1212 DOUGLAS STREET E 1018

ENTIRE STOCK REDUCED
• KNITTED SUITS
• CARDIGANS
• PULLOVERS
TREASURE TROVE
909 GOVERNMENT STREET

Garden Chairs

Adjustable lounge model up from $1.25
Garden stools up from 50c
Standard Furniture Co.
237 YATES STREET PHONE G 1164

FOR HARD-OF-HEARING
It is advisable not to purchase any other make of Hearing Aid until you have tried the NEW
Western Electric Ortho-Technic Audiphones
MORE POWER NATURAL TONE
Assembled to your individual needs in our office, as indicated by Audiometer Test. Free Trial of Hearing Aid in your own home
SMALL IN SIZE—LIGHT IN WEIGHT
Total weight, 6½ ozs. Battery, 10 oz. or 8 oz.
VICTORIA HEARING-AID CO.
312 UNION BLDG. B. S. H. TYE, Manager PHONE G 1825

TOMORROW!
The Opening of
"The Royal Oak"
At the Junction of the East and West Saanich Roads
A Faithful Reproduction of an Old English Elizabethan Inn in a Beautiful Setting
FEATURING
LUNCHES - TEAS - DINNERS

3-DAY FOOD SALE
All Specials Advertised in Yesterday's Colonist
Available Today and Saturday
Ray's LTD
CANDY • DELICATESSEN • TOBACCO • VEGETABLES AND FRUIT
GROCERY • CHEESE AND BUTTER • FRESH MEATS • FISH AND POULTRY • TOILETRIES
734 FORT ST.

Chateau Cheese

MAKES MEAL PLANNING EASY
Chateau Cheese
A Borden Product
If it's Borden's it's GOT to be Good!

"Can I expect more from Extra Vitamins in FRESH YEAST than from vitamins alone?"

Read why the New High-Vitamin Yeast is such an EFFECTIVE WAY to get extra vitamins ... why it offers more complete results

When you eat extra vitamins in Fleischmann's new High-Vitamin Yeast, you get *more* than just vitamins alone. This fresh tonic food offers benefits *2* ways

1 SPLENDID AMOUNTS OF 4 VITAMINS

The new, improved High-Vitamin Yeast now gives a *richer combination* than ever of 4 important vitamins—A, B₁, D and G—needed regularly to help you build up *good resistance* to colds, for *steady nerves* and *healthy digestion*, strong bones and teeth, and to help you feel *energetic, buoyantly well.*

Studies indicate many people's regular meals do not supply them with vitamins in the good amounts they need to help keep them up to par. That is why it is *safest* to get *extra amounts* of *all* these vitamins every day.

2 REMARKABLE "BOOSTER" ACTION OF FRESH YEAST

Eating these extra vitamins this way in *fresh* yeast gives a second help many people need. *Slow digestion* may have been keeping you—like so many others—from properly assimilating the vitamins you eat. This *fresh* yeast helps to stimulate slow digestion. And this *better* digestion helps you make fuller use of the vitamins eaten. It "boosts" their assimilation.

Be sure *you* get enough vitamins. Also, be sure you make *full use* of the vitamins you eat. Get *extra* vitamins this *effective way*—in Fleischmann's High-Vitamin Yeast. Order from your grocer today!

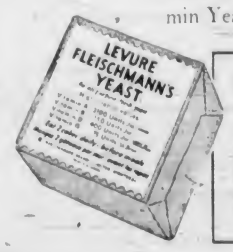

EAT TWO CAKES DAILY FOR . . .
Vitamin A—6200 Units (Int.) Vitamin D—800 Units (Int.)
Vitamin B₁—300 Units (Int.) Vitamin G—150 Units (Sh. Bour.)
All the average person needs (in addition to meals) of A, B₁ and D—and a rich supply of the Vitality Vitamin G. Eat one cake ½ hour before breakfast or lunch, one cake ½ hour before supper—plain or in water. Start now.

MADE-IN-CANADA

The Daily Colonist

Established 1858

The Colonist Printing and Publishing Company Limited Liability

J. L. Tait, Managing Director

Subscription Rates by City Carrier:

Yearly	$12.00
Monthly	1.00

All subscriptions payable in advance. Mail subscribers are requested to make all remittances direct to The Daily Colonist.

Subscribers in ordering change of address should be particular to give both old and new addresses.

Subscription Rates by Mail:

To Canada, British Empire, United States and Mexico:

Yearly	$6.00
Half-Yearly	3.00
Quarterly	1.50

To All Other Countries:

Yearly	$18.00
Monthly	1.50

Friday, May 19, 1939

ANOTHER YEAR

While, obviously, British Columbia must carry on with whatever means are available to it, there will be widespread disappointment that no better remedy has been found for the relief of those who cannot obtain employment than the opening of more camps. On the face of it, the relief camp method is a consolidation of the problem, and not its solution in any sense.

An exception can be made with respect to those camps where young men will be taken and trained in prospecting or in forestry pursuits; but the numbers so involved are small. A few hundred additional men will be put at clearing fire lines, and opening trails in the bush. Outside of that, the majority of all men on relief are to be placed in Summer or Winter camps, where they will be given piecemeal work in widely separated places. Even the result will be piecemeal.

This means, of course, that the eight-year drain on provincial and municipal taxpayers, in the course of which some $75,000,000 have been dissipated without very much to show for it, will continue. Nor will the writing-off of past sums spent on relief alter the obvious fact that for the most part the money had to be borrowed, and as surely will have to be paid back. It will be with regret that the people will see British Columbia embark upon another year of precisely the same thing.

As the years go on, it becomes increasingly evident that governments have no cure for unemployment; and that, in spite of all the lush promises on the public rostrum—to abolish the camps, to restore trade and industry, to see that every man had a full dinner pail—nothing has occurred yet to alter the belief that men must be active about their own affairs, and that they can do that best through private agencies.

As has been pointed out on many occasions, if a government is to find a remedy it can only be after adding the cost of administration to the cost of the solution. That this has been a costly business is borne out in the public accounts, not only of the day, but for eight years past. Attempts in recent years to shift a part of that burden on to the shoulders of the municipalities have done little save complicate matters. The answer that all this will be straightened out when the Rowell Commission reports in no sense meets a condition which prevails now.

Under the circumstances, the greatest tragedy is not in sums expended without much tangible result, but in what is happening to those who have honestly looked for and cannot find employment. In camps, men never will; for there they are withdrawn from the only avenue through which employment might be opened for them, which is in the ranks of primary or secondary industries, or else on the land itself. Moreover, the massing of the problem in itself raises new barriers to its solution.

Meanwhile, the increase of debt and the inevitable extension of taxation are combining to put off the day when private endeavor can resume its normal functions. Further than that, governments that continue their demonstrations in experimental interference with trade and commerce are retarding that growth of public confidence which alone can supply the remedy for this and other ills.

Probably the camps are inevitable, but let us not delude ourselves into thinking that they will prove a solution in any sense of the term.

ASSETS TO CONSERVE

Less than one hundred years ago, extensive areas of British Columbia were covered with commercial grade timber. Generally speaking, the trees represented the slow perfection of time, and were magnificent in their proportions. On Vancouver Island and the adjoining Mainland coast, moistened with sea fogs and saturated with generous rains, were the most healthful and prolific growths of all—cedar, spruce and fir being the principal species. Millions of acres in this coastal and island domain contained massive trees which had probably attained considerable stature before Columbus had convinced Ferdinand and Isabella of Spain that the world was round. Some of those trees were so huge—a few are still big—they contained singly enough lumber to build a fair-sized house.

Those forests were provided by a beneficent Creator to serve the purposes of man. Gradually they are being broken down. A tree which has taken several centuries to perfect becomes manufactured lumber in a few hours. No one is justified in quarrelling with the felling of the forests, because each of us living in British Columbia has received, either directly or indirectly, some benefit from the logging, milling and marketing of forest products. British Columbia's fine cities would not have attained their present positions if it had not been for the exploitation of the timber products which one time covered its valleys and hills. We can only express regret for the methods sometimes employed in harvesting a crop such as can never grow again. The methods have been wasteful, but even so we cannot consistently cry shame at the logger, who is obliged to adopt seemingly ways of logging in meeting competition of a character that only those familiar with the timber industry can appreciate.

No one, least of all the intelligent logger, wants to see forest wealth destroyed indiscriminately. He is probably just as eager to plant several young trees where only one big one flourished before as any man can be. He is hardly the ogre he has been painted in exploiting the forests. He, too, can understand the value of forest beauty. Unfortunately, even the forest that is spared by the woodman cannot continue forever. Like everything in Nature, trees grow old and die. There are many valleys on Vancouver Island where the ground is the last resting-place of trees which were full-grown when the Romans invaded Britain, and possibly centuries before that. What we really need is some happy medium which will assure a continuous supply of timber and the absence of unsightly stretches of logged-off lands.

If the Government, backed by the people, and the logging industry, standing on its own, could agree on some long-range method of harvesting British Columbia's great asset, the industry could be protected indefinitely and the beauties of forest growth perpetuated down the years. Maybe selective logging is part of the answer, but restocking is another part. It looks as if the planting of several small trees to replace one cut down might prove good business at some future time. In this connection, the recently announced intention of employing several hundred men in reforestation schemes will be welcome news to forest lovers. It is a pity that some such arrangement could not have been initiated in the beginning of the present depression. In the past six or seven years many thousands of acres of land, fit only for the growing of timber, could have been reforested—an investment which would have paid dividends of the right kind generations hence.

HOW NOT TO DO IT

What has become of the National Anthem in Victoria? On at least three occasions recently, when large audiences were invited to attend stage and other recitals, the proceedings were brought to a close without the time-honored tradition which has graced most meetings of British peoples for a good many years.

On one occasion the omission was the more marked because "God Save the King" appeared on the printed programme, as indeed it should, but still was neither played nor sung. The oversight in this and other cases was in extremely poor taste; the more so as inferences might be drawn from the omission entirely contrary to the true feelings of the audiences concerned.

In such cases it is the audience that waits upon those who are in charge of the proceedings for a lead. That the lead was not forthcoming is not only regrettable, but little short of amazing. In respect to the instances referred to, a considerable section of the audiences left with the feeling they had been placed in an invidious position; as indeed they were.

Lost among so many excitements, the improvement in wired photographs on this continent emerges with startling clarity in connection with transmitted illustrations of the Royal tour. Pictures are crossing the continent inside of a day, with a degree of detail and exactness never before witnessed in this country. It is another element emphasizing the shrinkage of space through improved communications.

Leading in the carriage of freight, principally ore concentrates and machinery, by air, Canadian aviation established a world's record again last year, with a total of between 26,000,000 pounds and 27,000,000 pounds flown from point to point in Canada. Ontario claimed half of the total, with 13,450,000 pounds.

We are a peaceful people, after all. The city of Windsor needed a cannon for its celebrations to fire a Royal salute, but it had none. So it asked Detroit. Detroit had none, either. In the end, London, Ont., supplied the missing piece, so that the salute may be well and duly fired.

The lame of Cadborosaurus, Victoria's own sea serpent, grows. From West Vancouver comes the report that the monster was seen with three of its humps out of the water, but the head immersed. In home waters, of course, Caddy carries its head high.

Advice may be wrong, but examples prove themselves. —H. W. Shaw.

Faith makes the discords of the present the harmonies of the future.—Robert Collyer.

The Weather

Meteorological Office, Victoria, B.C. at 7.00 p.m. May 18, 1939.

SYNOPSIS OF WEATHER CONDITIONS

Pressure is relatively low over the Interior of British Columbia, and another depression is approaching Vancouver Island from westward. The weather has been cool throughout this Province, with light showers in the Okanagan and Kootenay district.

It is fair and slightly warmer in most parts of the Prairie Provinces.

PRECIPITATION AND TEMPERATURES

(Precipitation for twelve hours to 5.00 p.m.; temperatures for twenty-four hours.)

	Precipitation	Min	Max.
Victoria	--	45	52
Nanaimo	--	41	60
Vancouver	-	40	56
Kamloops	.02	44	62
Prince George	.14	36	62
Estevan Point	-	38	54
Prince Rupert	-	44	58
Langara	.25	44	54
Ocean Falls	-	38	52
Dawson	-	30	68
Seattle	.09	46	52
Portland	.14	30	60
San Francisco	Trace	50	64
Spokane	--	47	70
Penticton	--	40	-
Vernon	--	42	-
Kelowna	--	41	62
Grand Forks	.06	36	-
Nelson	.04	38	64
Kaslo	-	38	-
Cranbrook	Trace	34	62
Calgary	-	43	62
Edmonton	.04	50	58
Swift Current	-	44	74
Moose Jaw	--	48	78
Prince Albert	--	30	60
Saskatoon	--	46	72
Qu'Appelle	-	50	76
Winnipeg	.03	50	70
Wednesday			
Toronto	--	39	52
Ottawa	--	32	54
Saint John	--	40	52
Halifax	--	42	54
THURSDAY			
Minimum			45
Maximum			52
Average			48
Minimum on the grass			49

Weather, cloudy; sunshine, May 17, 9 hrs. 24 min.

5:00 P.M. WEATHER REPORTS

Victoria—Barometer 29.88, wind, S., 18 miles; cloudy.

Vancouver—Barometer 29.84; wind, S., 8 miles; cloudy.

Kamloops—Barometer 29.78; wind, SW., 4 miles; cloudy.

Prince George—Barometer 29.76; wind, NE., 4 miles; cloudy.

Prince Rupert—Barometer 29.94; wind, W., 4 miles; clear.

Langara—Barometer 29.94; wind, W., 4 miles; cloudy.

Estevan Point—Barometer, 29.92; wind, NW., 16 miles; fair.

Tatoosh—Barometer 29.90; wind, NW., 10 miles; fair.

Portland—Barometer 29.88; wind, N., 6 miles; fair.

Seattle—Barometer, 29.92; wind, S., 6 miles; cloudy.

San Francisco—Barometer, 30.12; wind, W., 18 miles; cloudy.

Note and Comment

By Sandham Graves

Probably the kindest advice to give as to public speaking is: "don't." There is far too much of it already, and most of it of a very poor quality, considering the known power of human speech. If, however, you must speak, at least take your voice to some school of expression, where, so to speak, the garden of the larynx may be cultivated and the weeds thrown out. There are in this two thoughts: one, that you want to make the most of your own voice, and the other, that it would pay you to learn how to do that with the least strain on yourself. Speaking is a strain. All that, however, is merely as to how you will sound.

• • •

What you will say is something else again. To speak is to teach, and in a sense you should be master of your subject before you attempt its exposition in public. If that would appear to be restrictive, know that few people are ever master of the subjects on which they speak, and that the best that can be hoped for is a reasonable study which will place you in better position to deal with it than most of those to whom you will speak. So, before you may speak successfully, you should study. Not one person in ten nowadays appears to be aware of that fact.

• • •

After you have studied your subject there remain the important points of what phase of it you wish to deal with, and to what extent. Here, if you are wise, you will consult the capacity of your audience rather than your own inclination. Day after day one hears speeches totally unsuited to the people who are listening to them, making little or no impression on their consciousness and just so much waste of breath.

• • •

You must at all events have a purpose in speaking. How best can that purpose be served? Only you can say. No matter what the purpose, no matter what the material, unless you make yourself clear nothing whatever will be conveyed to your audience. So really, you are not merely speaking, but building something in the minds of your hearers, or, as it less often will be, affecting their feelings in a predetermined way. To transmit feeling correctly is difficult, as demagogues often find out.

• • •

Return for a moment to the material. Assume you have your purpose quite clearly in mind. Now, how out of all that material can the purpose best be served? Will you deal with twenty points, or merely three points? Will you say a thing once, or find a means of reiterating it for emphasis at some other point in your remarks? These are all practical posers, and the majority of all speakers fall down badly on some of the answers.

• • •

Until you find a better plan, it is wise for you to select only a few points; to assert at the beginning that you are going to speak about these; to enlarge point by point on those issues, and to find time to recapitulate your thought at the end. In this manner you may convey at least those points adequately. Nothing is more distressing than to listen to a vast jumble of unrelated matters, no item of which ever emerges in clear light. Again, be sure the points, so clear to you, are really conveyed to your hearers and become clear to them. It is an audience of human beings you are working on.

• • •

Because people are human, you will find that they like variety. They do not wish to have figures hung at their head for twenty-two minutes without pause. They will not follow you in an impassioned tirade against even their worst enemy without some rest for their ears and their feelings. So your material should be spaced into work and rest periods, for want of a better, easy definition. At your command by Nature are all the amazing changes of the human voice, tone, inflection, emphasis, and the rest of it. Your rest periods will be the stronger if they are not mere anecdotes dragged in by the heels.

• • •

Now then as to what is obvious, and therefore, most often neglected. How will you stand? What gestures will you make? In short, how will you appear while speaking? Watch others and learn. The fidgety speaker detracts from his own words. So do the shuffle-foot, the hand-flauter, the inveterate wiper of spectacles, the nose-honker and the man who strikes attitudes like pieces of marble statuary. A speaker interested in his subject will stand naturally enough. His gestures, if any, will spring from sincerity, the best and perhaps the sole guide.

• • •

All of which might lead you to suppose that with a clear purpose, some study, a few selected points, a pleasing voice and prodigious feats of memorization you may excel as a speaker in public. Alas, you will not! The memorized speech, like an orchid in a glass case, remains a beautiful piece of work, but does not convey a single honest thought to an audience. All of the energy is absorbed in the feat of remembering. There is no sincerity left. There is no transmission whatever. Yet, your speech, starting with you, must end up in the minds or hearts of your listeners. Unless it does, by whatsoever method you find best, it will be as if you had not spoken. But, perhaps, you shouldn't, anyway!

The Observation Car

By THE EDITORIAL STAFF

Glancing Over Sport

Do you know that "Scotty" Campbell, the only Seattle golfer to win the Canadian amateur crown, and he did it in successive years right in Vancouver and the next time in Montreal, has his eyes on the United States national crown this year and is training hard for the big tournament? Campbell shot a sensational 63 the other day in a tune-up round, just nine blows under par for the course . . . Eddie Shore's famous No. 2 Boston Bruin hockey uniform is now on display at the World's Fair in New York . . . Myril Hoag, former Yankee ball star and now playing with St. Louis Browns, has the smallest feet in the major leagues. On one foot he wears a size four shoe and the other a half a size larger, believe it or not . . . A six-day bike rider puts on weight after spinning around the oval-shaped pine bowl for a week, instead of losing it. The secret is the boys stow away so much food during the week that they wind up heavier than when they started. Just ask "Torchy" Peden and he will tell you all about it . . . I have a strong belief that Ralph Guldahl will win the United States open golf championship next month for the third straight year, thus establishing a record that will probably never be beaten. Ralph has the knack of coming through when the pressure is on full steam.—J.D.

• • •

A Signal of Welcome

It is upon arrival at Victoria that the first manifestation will be accorded to Their Majesties of the hearty welcome that the United States of America in common with Canada extends. This will be evidenced in the great bonfire that is to be lighted at Port Angeles and which will flame forth simultaneously with fires lighted here. The form of welcome is one of ancient custom but is nevertheless a simple, homely way of showing good will to the King and Queen. It is a symbol of the hearty welcome that awaits the Royal couple when later they cross the boundary line and become the honored guests of a friendly nation which, however, in the fundamental principles connected with its government and its conduct of affairs is closely allied with the British Commonwealth of Nations.—O.H.N.

• • •

Right Off the Bat

At a recent dancing festival a class of girls from a public school carried out a folk dance entitled "If All the World Were Paper." A facetious spectator asked one of the children after the dance: "Just what would happen if all the world were paper?" Without hesitation the child replied: "O goee! We'd never be able to get a drink" . . . According to word from the inside track, mayors and reeves of Up-Island communities will not have the honor of being presented to Their Majesties at the City Hall on May 30. . . . Sometimes those who insist on calling a spade a spade bore us to distraction by talking about nothing but spades. . . . "Why are you so fond of rock gardens?" a customer asked our tobacconist friend. "Because we have been on the rocks for years, and I like to feel at home," was the answer. . . . Bill, the Broad Street barber, believes there was more horse sense in the old days, when people associated with horses instead of horsepower. . . . Broad Street Bertie heard that success is made up of dollars and sense, so he purchased another dime bank to add to his collection.—G.B.

FIFTY YEARS AGO TODAY

(From The Daily Colonist of May 19, 1889.)

The City's Menagerie.—A portion of the well-wooded part of Beacon Hill Park is being enclosed with a seven-foot wire fence and will be used as a deer park, the fence being required to prevent the animals from being bothered by dogs. The city is already the owner of a fine buck presented by Hon. J. H. Turner and several other consignments of a similar nature are expected to swell the list of native animals to be seen at the park. The pet bear is getting fat on the dainties handed to him by visitors, and the two little bruins which will arrive in a few days to keep him company will be required to keep Bruin No. 1 from getting too obese.

Webb Excursion Party.—The S. Islander left Vancouver yesterday afternoon for Alaska with the Webb excursionists on board. She will touch at Port Simpson en route and visit all points of interest in the North before returning to Victoria. The Islander is in command of Captain John Irving and has undergone a thorough renovating for this trip. Before leaving Vancouver yesterday officers and crew donned the handsome uniform of the C.P.N. Co., presenting a very neat appearance.

Bound North.—The steamer Barbara Boscowitz sailed at 6 o'clock last evening for the North. She had on board over 150 tons of freight and upwards of 100 passengers, many of whom are bound for the northern canneries. There also went a party of Government surveyors and a number of miners and prospectors.

Letters to the Editor

No letter to the Editor will be inserted except over the proper signature and address of the writer. This rule admits of no exception. No letter should exceed 300 words in length.

REFUGEES AND MINORITIES

Sir,—So reasonable is the view put forward in Mr. Moyes' letter, dated May 9, 1939, that one would imagine it is the common mind of all Empire-minded persons. Yet, unless the way is being prepared for minority domination, synonomous we hope with British domination, the policy imposed on us hardly seems to concur with what one might assume to be the common mind. For, how does it come about that in England and in Canada we are having the "refugees" of Central Europe foisted on us as an obligation? Not otherwise but by shallow sophistry does it seem possible to have grown so "semi-prejudiced against our own people." Or is a partly secret but strong minority, not British, already dominating us?

One of the accepted principles of democracy is that minorities have to put up with the rule of majorities, and a very sore trial this can be at times we all know. But, now we are confronted with minorities constituting themselves into bodies of "refugees," and demanding territory, lands, money from other countries in order to escape from their own native land. I suggest that by yielding to this demand, and by conniving at the withdrawal of dissatisfied minorities it is not at all unlikely that we are combining to to strengthen the totalitarian system.

Is it possible to conceive any plan of action that would help to establish Hitlerism more firmly than by doing what we are doing? Left within the confines of the German Reich a numerous, strong, dissatisfied minority, with all the means they have at their disposal, can all the sooner and more radically transform Nazi rule by methods adopted by other minorities in other countries in the course of their history. The assimilation of national socialism into a semi-democratic system of government achieved in Central Europe by the concentrated efforts of powerfully dissatisfied minorities would not only benefit all non-totalitarian minded peoples, but would also not put such a strain on Canadian and British powers of assimilation, for which there seems to be no real genuine necessity, nor involve the risk that the Britisher it is who might be assimilated in the digestive process.

(MRS.) ADELINE DE LAFELD.
923 Burdett Avenue, Victoria, B.C., May 15, 1939.

CANCER RESEARCH

Sir,—A correspondent in your issue of May 16 feels that much valuable work has been done by animal experiments in relation to cancer. This a large and increasing number of medical and scientific men deny. A few medical quotations must suffice.

"The cancer researcher has had a very long innings, particularly in the United States, and there is practically nothing to show for his efforts." (Sir William Arbuthnot Lane, October 29, 1927).

"Expenditure upon investigation in connection with this disease must up to the present time have run into large figures, yet for all practical purposes our knowledge is much where it was before the investigation was undertaken." (Dr. W. J. Fenton, then dean of the medical school of Charing Cross Hospital, in The Times, January 11, 1919).

"It has fallen to my lot to have to make a general survey of cancer in all its aspects, and I do not believe that anyone who does this with an open mind can come to any other conclusion than that to search for the cause or cure of cancer by means of experiments on lower animals is useless. Time and money are spent in vain." (Prof. Hastings Gilford, 1927); and again; "That the research into the cause and nature of cancer is making no headway is obvious to everyone who has followed its drift since the movement began . . ." (1930).

"It is felt that its influence (the laboratory) is leading to the atrophy of the clinical mind and that the art of medicine is in danger." (Sir Frederick Gowland Hopkins, at Guy's Hospital Medical School, October 4, 1933).

"We are sorry to think that so many able research workers are being tricked into believing that the cause and cure of cancer will ever be discovered by "animal experiments." (Medical Times, January, 1936).

Millions of money have been spent and millions of animals tortured without result. Why should a hopeful result be expected under the circumstances? Rather we might look for a nemesis. If one cannot reckon from one animal to another, or one human to another, how is it possible to reckon from animal to human?

GEOFFREY B. KITTO,
President, Canadian Anti-Vivisection Society, 315 Scollard Building, Victoria, B.C., May 16, 1939.

According to Culbertson

I can well remember the time when pinochle was the favorite game of musicians. You could hardly get a card in the musicians' union if you couldn't take a hand at that game.—Today, however, the swing seems to be to contract bridge, as attested by this letter from a member of the famous Philadelphia Orchestra.

"Dear Mr. Culbertson,—On our recent tour to New Orleans with the Philadelphia orchestra the following hand at rubber bridge was bid, played, and made in the club car of our special train.

"North, dealer.
"East-West vulnerable.
"East-West part score 90.

NORTH
♠ 10 7 6
♥ A
♦ A Q 10 6
♣ Q J 10 7 5

WEST
♠ 9 8 5
♥ Q J 5 4
♦ K 8 2
♣ 9 4 3

EAST
♠ 4 3 2
♥ 10 8 7 3 2
♦ J 9 5 4
♣ 2

SOUTH
♠ A K Q J
♥ K 9 6
♦ 7 3
♣ A K 8 6.

The bidding was:

North, Matthew Mueller, East, Jasha Kayaloff; South, Manny Rotn, West, Benjamin Gustkoff.

North	East	South	West
Pass	Pass	1 ♠	Pass
2 NT	Pass	3 ♠	Pass
4 ♦	Pass	4 NT	Pass
5 ♥	Pass	5 NT	Pass
6 ♠	Pass	6 NT	Pass
7 ♠	Pass	Pass	Pass

Considerable discussion and criticism by our opponents and kibitzers followed. In the first place, it was said that North should have opened the bidding in spite of the opponents score of ninety. My good friend, Benjamin Gustkoff, who is rated by some as being the Ely Culbertson of the orchestra, to which little he doesn't object at all, said that we had no right to arrive at a grand slam since it depended on the diamond finesse. Had the diamond king been in the wrong hand North would have been thrown off the train somewhere between stations, preferably right in the middle of Tobacco Road.

Was he seven club bid proper and what about the rest of the bidding? We use the Blackwood convention for slams.

"You no doubt can readily appreciate that we of the Philadelphia orchestra take quite seriously the four B's (Bach, Beethoven, Brahms, and bridge).—M.I.M."

I'm afraid that North and South didn't bid this hand very logically. The kibitzer who said that North should have opened the bidding was perfectly right. If anything, you stretch a point to bid in this situation. Your friend, Gustkoff (to whose title I, too, don't object at all) was equally right when he said you shouldn't have been in a grand slam which depended on a finesse. A grand slam should be about a three to one shot. A finesse is just an even chance.

Logical bidding in my opinion, would have been the following:

North	East	South	West
1 ♦	Pass	2 ♠	Pass
3 ♣	Pass	4 NT	Pass
5 NT	Pass	6 ♠	Pass
Pass	Pass		

North's opening bid should be in diamonds, even though clubs are the longer suit. In that way, the rebid of two clubs can be made without the necessity of "reversing." When North bids the clubs South should make sure the partnership gets to a small slam, with a hint at the grand slam. North might bid seven and would easily make it if he had a six card club suit, the heart queen, or the diamond king, in addition to the red aces. If using the Blackwood convention, North would respond five hearts and six clubs to four and five no trump, respectively. Curiously enough, seven spades would have been a lay-down without the diamond finesse, and it could hardly be reached by logical bidding.

TOMORROW'S HAND

West dealer.
Both sides vulnerable.

NORTH
♠ Q J
♥ A J 7 6 3
♦ A 9
♣ Q 8 7 6

WEST
♠ 9 8 7 6
♥ K 8 4 2
♦ K 5 2
♣ A 3

EAST
♠ K 10 4 3
♥ 9 5
♦ 10 8 6
♣ J 10 9 5

SOUTH
♠ A 5 2
♥ Q 10
♦ Q J 7 4 3
♣ K 4 2

Mr. Culbertson will discuss this hand in tomorrow's column.

Quality Is Superb
"SALADA" TEA

MEN'S SWIM TRUNKS
Newest styles and colors from Hollywood and Catalina! Wool Lastex, gabardine, satin Lastex, fancy-knit wools. Zipper pockets, wide or narrow belts and lace-up models. All sizes 7 . . . . . $3.95 to 98c
"THE WAREHOUSE"
1470 DOUGLAS STREET 1170 GOVERNMENT STREET

$100.00 REDUCTION
New and Slightly Used Austin Sevens
Act Quickly While They Last
THOS. PLIMLEY, LTD.
ESTABLISHED 1893

End of Spring Sale
SPORTS JACKETS— Regular $6.90 $3.88
SILK HOUSE COATS— Regular $4.90 $2.98
HATS $1.48
TEA TOWELS, ea. 8c
HAND TOWELS, ea. 18c
PILLOW CASES, ea. 18c
SHEETS, ea. 88c
36" COTTON NETS, yd. 18c
DICK'S DRESS SHOPPE
1324 DOUGLAS ST. PHONE E 7552

Cranleigh House School
FOR BOYS
The Oak Bay Day School
Preparatory and High
C. V. MILTON
Cadboro Bay Road E 8314

Funeral Service
S. J. Curry & Son
G 5512

Symphonies In Leather
K SHOES
• In All Weights
• Lasts to Suit Every Foot

From $7.95
'K' Boot Shop
GOV'T AT FORT

Tides at Victoria

MAY

Time and height of tides (Pacific Standard Time) at Victoria, B.C., for the month of May, 1939.

Date	Time	Ht.	Time	Ht.	Time	Ht.	Time	Ht.
	H. M.	Ft.	H. M.	Ft.	H. M.	Ft.	H. M.	Ft.
1	0:28	8.2	7:35	3.0	14:24	6.8	19:07	5.5
2	0:50	8.5	8:15	2.4	15:30	7.0	19:34	5.1
3	1:13	8.6	8:55	1.8	16:37	7.4	20:38	4.8
4	1:35	8.6	9:35	1.4	17:40	7.8	21:18	4.6
5	2:01	8.6	10:15	1.2	18:38	8.2	22:02	4.4
6	2:25	8.4	10:55	1.4	19:34	8.5	22:59	4.6
7	2:47	8.1	11:39	1.8	20:13	7.9		
8	0:14	7.8	3:01	7.8	12:21	2.0	20:51	8.0
9					12:04	2.5	23:21	8.0
10					13:45	3.0	23:40	8.0
11					14:27	2.8	23:00	7.9
12					15:05	4.2	22:14	7.9
13	8:39	5.2	10:21	3.4	15:48	4.6	22:27	7.9
14	7:04	4.5	12:07	3.7	16:28	5.3	22:45	8.0
15	7:20	2.9	13:38	4.0	17:24	5.8		
16	0:04	8.2	7:44	2.1	13:01	4.4	18:20	6.3
17	0:25	8.5	8:11	1.4	14:11	4.8	19:04	6.4
18	0:45	8.6	8:44	1.6	17:07	7.1	19:46	6.9
19	1:10	8.8	9:20	1.1	18:00	7.4	20:32	7.2
20	1:34	8.9	9:59	0.8	18:53	7.6	21:14	7.3
21	2:09	8.9	10:40	0.7	19:41	7.8	22:10	7.5
22	2:43	8.6	11:29	0.9	20:20	7.9	23:25	7.4
23	3:24	8.3	0:11	1.5	20:54	8.0		
24	0:51	7.4	4:10	7.6	12:59	1.8	21:29	8.1
25	2:26	6.8	5:19	8.0	7:46	2.6	21:55	8.3
26	3:58	6.0	7:23	6.2	4:32	3.5	22:21	8.4
27	5:04	5.0	10:03	5.8	5:20	4.5	22:45	8.4
28	5:57	4.0	12:20	5.9	6:15	5.5	23:09	8.5
29	6:44	3.1	14:41	6.0	7:20	6.7	23:32	8.5
30	7:24	2.2	16:10	7.1	8:30	6.9	23:58	8.8
31	8:03	1.6	17:06	7.7	9:25	7.3		

The time used is Pacific Standard for the 120th Meridian west. It is counted from 0 to 24 hours, from midnight to midnight. The figures for height serve to distinguish high water from low water. Where blanks occur in the table, the tide rises or falls continuously during two successive tidal periods without turning.

The height is in feet and tenths of a foot, measured from the average level of low water.

To find the depth of low water on the sill of the Esquimalt Drydock, add 18.9 feet.

FUR STORAGE
PHONE G 8166
NEW METHOD

CHOICE MILK-FED BROILERS, 35c lb.
1½ lbs. and 2 lbs. each
NEW SHIPMENT LABRADOR HERRING
15c lb., 2 lbs 25c
STUART'S MEAT MARKET
1102 DOUGLAS G 7138

AND THE NOTES?

Humorous Man in street car: "Has anyone dropped a wad of notes or an elastic band round them? Chorus of Voices: "Yes I have!" In Robert La Reine."

"Well, I've just picked up the elastic band."

ROYAL CELEBRATION HORSE SHOW AND POLO TOURNAMENT
WILLOWS PARK, FRIDAY, MAY 26 — SATURDAY, MAY 27
Horse Show Prices: Boxes, $1.50. Reserved, $1.00
TICKETS ON SALE AT TERRY'S DRUG STORE

B.C. ELECTRIC

Royalaire DOES YOUR CLEANING BETTER

A POWERFUL EFFICIENT New CLEANER Built by ROYAL

CARPETS • RUGS • DRAPERIES • VENETIAN BLINDS • UPHOLSTERY • LAMP SHADES • BEDDING • AUTOMOBILE INTERIORS • DE-MOTHS • DE-ODORIZES • PURIFIES

THE SENSATIONAL NEW Royalaire—Only $54.50

ROYAL Combination Offer

ROYAL Vacuum Cleaner With Headlight "Big Value" 59.50
ROYAL Cleaning Tools for all above floor cleaning. Big value 12.50
ROYAL Polisher Attachment Quickly gives a high polish to dull floors. Big value 8.00
Total Regular Value .. 80.00
NOW All Three for Only 59.50
And Your Old Cleaner
Phone G7121 Merchandise Dept.
MODEL 150
B.C. ELECTRIC

This advertisement is not published or displayed by the Liquor Control Board or by the Government of British Columbia.

Thundering Throngs Welcome King and Queen at Montreal

Continued from Page 1

(E.D.T.) in the Royal train from Quebec after accepting the homage of dozens of cities, villages and hamlets on their 186-mile trip and making their only stop at Three Rivers.

Their twenty-three-mile route through the city on a parade which followed, was lined five and six-deep at all places, and thousands were congregated in squares, on bleachers, in vacant lots, in windows and on rooftops.

SCHOOL CHILDREN CHEER

More than 48,000 Roman Catholic school children presented Their Majesties with a vocal bedlam little more than an hour after their arrival. Jammed into Montreal Baseball Stadium, the youngsters stood up as the Royal couple rode slowly around the cinder path, cheered, waved Union Jacks, Papal flags and school banners and shouted "Vive le Roi et La Reine."

From the stadium the King and Queen moved through packed streets to cross the Jacques Cartier Bridge over to St. Helen's Island, halfway across the St. Lawrence from Montreal Island and the mainland.

They arrived at the Royal train at 6.15 p.m. (E.D.T.), fifteen minutes behind schedule, to dress for the elaborate dinner given by the city tonight.

The "Hall of Honor" at the City Hall was a blaze of brilliant decoration as they walked through it on their way to Mayor Camillien Houde's office with Prime Minister Mackenzie King, who accompanied them all as Minister in Attendance to the King.

SIGN "GOLDEN BOOK"

Later both the King and Queen signed Montreal's new "golden book" and received an address of welcome in the "Hall of Honor." Aldermen and their wives, church dignitaries, judges and Victoria Cross holders were presented. In all, the Royal couple shook hands with 150 persons during the day.

Ticker tape floating through the air added a new touch to the parade as Their Majesties moved past the Place d'Armes, where they heard "God Save the King" being played on the organ of Notre Dame Cathedral.

Franciscan monks in their brown cassocks, Dominican Fathers in white robes, red-sashed canons and black-robed priests were massed in the square before the church and raised their voices in a sort of chanting cheer as the Queen waved and His Majesty saluted.

Another 100 monks and priests were massed in front of historic St. James Basilica on Dominion Square. As the couple passed the square the thousands there scurried like mad down side streets to catch another sight of them further along the route.

Montreal's Protestant children had their chance to greet Their Majesties when they drove around inside Molson Stadium.

WAR VETERANS LINE STREETS

During the long tour of the city 18,000 war veterans wearing light blue berets with golden crowns helped line the streets. Montreal's two noted regiments, the Black Watch and the Royal Victoria Rifles, were along the line with all the other units of the Montreal garrison and a score of bands.

At one point they passed a group of Knights of Columbus, looking colorful in silk hats and black capes lined with scarlet. Shriners wearing fezzes shouted a salute, hundreds of nurses in spotless white lined the fronts of city hospitals, thousands of Boy Scouts, Girl Guides, Sea Scouts and Wolf Cubs were on hand.

In Mount Royal Park, 3,500 Wolf Cubs were massed.

There must have been at least fifty different Parish Cadet Corps in line, each in distinctive uniform, as well as thousands of Papal Zouaves. A pathetic note was added when Their Majesties passed a stand filled with boys and girls dressed in black. The youngsters did not cheer, but waved their flags. They are students of a deaf-mute school.

Throughout the daylight hours Their Majesties wore the same clothes they had donned for the arrival. The Queen wore a pastel blue crepe gown with long coat of the same material, three strands of pearls at her neck, pale grey shoes and blue hat. The King wore the uniform of an admiral of the fleet.

LARGEST CROWDS EVER SEEN

Nothing approaching the masses of people crammed into Montreal's East End streets had ever before been seen here. The streets were packed from the curbs to the walls of the buildings. Every window was filled. The peculiar Montreal houses where outside stairs go from the street to the second floors came into their own as the stairs were used as vantage points.

They were exceedingly orderly crowds, increased because of the Ascension Day holiday. Everyone seemed determined nothing untoward should mar the Royal visit. A splendid example was when Their Majesties went into the baseball stadium to see the Roman Catholic school children. Crowds of people who had seen the parade before converged on the stadium, filling Delorimier Street completely.

This mass of probably 20,000 people came surging towards the entrance to the stadium. In front of it were fifty negro veterans who lined across the street to stop the flood. The crowd came up to the veterans, stopped of its own accord and waited for the Royal party to return.

INDIANS STAND SILENT

On Lady Roddick's lawn on Sherbrooke Street 200 Indians from the Chaughnawga Reserve stood in their bright regalia beside two totem poles and two tents. Unemotional, they were silent as the Royal couple passed. The King noticed them and touched the Queen's arm to draw her attention but when she looked around she was too late to see them.

Their Majesties broke their parade route with a stop at a chalet high on Mount Royal, sipped tea and watched the crowds moving in the streets below before proceeding through more dense crowds to the Royal train.

Mayor Houde welcomed the King and Queen at Jean Talon Station, his wife was presented and the presentation of Works Minister Cardin and Mrs. Cardin followed. The King stepped into the colorful station and saw ranged before him for inspection honor guards from the Black Watch, the Fusiliers Mount Royal and the 17th Duke of York's Canadian Hussars.

Her Majesty was particularly interested in the Black Watch of which she is honorary colonel, and the King brought the officer commanding, Captain S. S. T. Cantile, to the platform to meet her.

Sharp at 11 p.m. E.D.T. the Royal train bearing the King and Queen to Ottawa after a Montreal visit of nearly nine hours, pulled out of Windsor Station tonight.

HUGGINS' BIG CIRCUS COMING

Motorized Show Will Be here From May 24 to 31—Many Novel Rides

W. C. Huggins' big motorized circus of forty-two trucks is coming to town. On May 24 the circus tents and rides will be erected in Central Park and will operate under the auspices of the British Columbia Agricultural Association, until May 31. New acts, new features, and thrills galore will all be a part of the outdoor show, second largest of its kind on the continent.

The company includes 350 persons, and the circus features aerial acts, bareback riders, eight sideshows and eight new "streamlined" rides, guaranteed to delight both young and old.

In addition to the regular shows, twelve different acts will be transported to the Queen Alexandra Solarium on Friday, May 26. The troupe will leave the city at 2 p.m. and provide an hour-and-a-half show for the crippled youngsters. Arrangements are also being made by The Colonist and The Times to entertain the children of the British Columbia Protestant Orphans' Home. Refreshments will be provided for the children at both these entertainments.

The rides to be operated here include the "Hey Day," which features the thrills of the caterpillar, whip and "dodgem" all in one; a streamlined merry-go-round; individually-operated scooters; the big Ferris wheel, "Lindy Loop", the ever-popular children's rides; the "Aeroplane" and the "Hi-De-Ho."

Headlining the sideshow attractions is the world's motordrome, where daring men and women motorcyclists zoom around the sides of the enclosure at a mile-a-minute speed. Then there are the man and woman giants, the armless girl, the rubber man, the Congo Village, a pygmy, the Kongola, movie monkey show, giant reptiles, and a girl show, interpreting dances made famous at various world's fairs.

Other performers are the Clarke Family, a juggling act, and wire act. The Clarke troupe has been featured with Ringling Bros. P. T. Barnum & Bailey Circus, New York Hippodrome, the Paladium in London, Circus Soloms (Warsaw), and Hengler's Circus in Glasgow.

LIBERALS TO OPPOSE WESTS

Soccer Elevens Will Meet Tomorrow in Final of Jackson Cup Series

Vancouver Island and city intermediate football champions, Manager Ed Whyte's Young Liberals will step out of their class again tomorrow to keep an important engagement with Victoria West, first half champions of the Victoria and District Football League. The clubs are billed to meet at Heywood Avenue in the final round of the Jackson Cup series. The kick-off is set for 2.45 o'clock, with Joe Obee as referee. Overtime will be played in the event of a draw at the end of regulation playing time.

Present holders of the historic cup, symbolic of the city soccer champions, Wests are given a slight edge in the crucial fixture. Greenshirts are a much more experienced club and have played in senior company for many years. However the Liberals will not lack supporters, and there are a number of dyed-in-the-wool fans who are picking the intermediate titleholders to turn back the Saturday League eleven.

In the first round of the Jackson Cup play last season the clubs battled to a 2-2 draw, after the Wests set up a 2-0 lead early in the match. In the replay greenshirts blanked the Liberals 3-0.

Wests gained the final along an easy path, the year winning by default from Navy and defeating an eight-man Esquimalt team 9-3. Liberals played two matches to reach the select bracket. They trounced the Saanich Thistles 8-0 and last week eked out a 2-1 triumph over Victoria City when Ralph Cooper bagged the winning marker on a penalty.

Young Liberals' line-up follows: Moss, Coates, McConnell, Dixon, Hay, Carlow, Cosier, Politano, Duncan, Okell, Casilio, Turhill and Ralph. Players are asked to meet at the home of Manager Ed Whyte not later than 2:15 o'clock.

Victoria West—T. Royal, H. Saul, Bell, Smith, C. Restell, R. Barnes, G. Barnes, N. Sage, Wright, Robinson, Morgan, Dallimore and Price.

FRANCO TO MAKE TRIUMPHAL ENTRY

Continued from Page 1

Hundreds of thousands of his soldiers, to be demobilized after the victory celebration, are expected to be assigned to reconstruction tasks and employed in industries which have returned to peaceful manufactures after supplying armaments for more than two years.

The Generalissimo will receive the Grand Cross Laureada from high army officers tomorrow at the Victoria Tribune before he reviews about 130,000 of his troops.

Besides a bodyguard of Spanish war heroes, Franco will have with him high Italian and German officials, members of the diplomatic corps in Spain and his staff of military and naval chiefs.

Between 700 and 1,000 airplanes will manoeuvre over the city. Many will be flown by Italians and Germans.

STARTS TODAY! (FRIDAY)
SHOWING FOUR DAYS ONLY
AT 12:31, 2:45, 4:59, 7:13, 9:27

Now on Third Week Radio City Music Hall, N.Y.
More Romantic! More Thrilling More Exciting Than Fiction!
ENTIRELY NEW!
FRED ASTAIRE GINGER ROGERS
THE STORY OF VERNON AND IRENE CASTLE
WITH EDNA MAY OLIVER
WALTER "KENTUCKY" BRENNAN
LEW FIELDS
A CAVALCADE OF THE DANCE . . . RHYTHMED BY MEMORY'S FONDEST SONGS AND MELODIES!
EXTRA!
Walt Disney's "Beach Picnic" ALL IN COLOR
PASSING PARADE FEATURETTE "The Story of Dr. Jenner" With JOHN NESBITT
"ON THE WING" A SPORTSCOPE SPECIAL
WORLD NEWS
PHONE G6811
CAPITOL
20c DAILY, 12-1

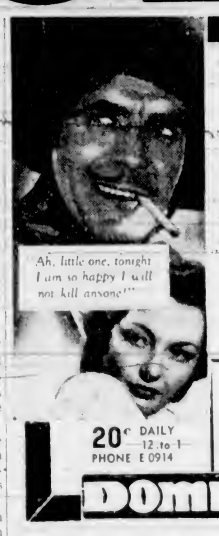

STARTS TODAY! FOR 3 DAYS
2 MORE HITS! BOTH FOR THE FAMILY!
• HIS LOVE SONGS RING IN THE HILLS AGAIN, HIS GUNS BARK OUT THEIR CHALLENGE!
YES, AMIGOS, THE CISCO KID IS BACK!
WARNER BAXTER
AS O. HENRY'S DASHING CABALLERO, IN
"The Return of the Cisco Kid"
WITH ROBERT BARRAT • C. HENRY GORDON
LYNN BARI • CESAR ROMERO
AND! ENTIRELY NEW! THEIR FUNNIEST YET!
"The Jones Family in Hollywood"
WITH JED PROUTY AND HIS WHOLE GRAND FAMILY!
20c DAILY 12 to 1
PHONE E 0914
DOMINION

At the Theatres

VENTRILOQUIST AND DUMMY STAR

Edgar Bergen and Charlie McCarthy Appear With W. C. Fields in Atlas Film

Edgar Bergen found the gates to fame one night in a Chicago night club.

The next night he kicked those gates wide open. Then, accompanied by his side-kick and principal annoyer, Charlie McCarthy, he started his triumphant march to the capital of that elusive land known as fame.

The rise of Bergen and McCarthy has been swift and sure. When they seemed to have reached the top, they have startled onlookers by soaring still higher. This is especially true of their film career in which they reach new heights with W. C. Fields in Universal's "You Can't Cheat An Honest Man," which will open today at the Atlas Theatre.

"THE CISCO KID" IS AT DOMINION

Warner Baxter Cast in Favorite Role—Lovable Character Created by O. Henry

Of all the countless characters he has portrayed on the screen, Warner Baxter's favorite is the Cisco Kid, and when he heard that he was to bring O. Henry's lovable outlaw back to the screen, it was a dream come true.

"The Cisco Kid is by far my favorite other self," said Baxter on the set of "The Return of the Cisco Kid," the Twentieth Century-Fox production which will open today at the Dominion Theatre.

"The part is a natural and Cisco is the most interesting of any character I've ever portrayed."

Baxter's original portrayal of the Cisco Kid in "In Old Arizona" won him the Academy Award.

PLAZA THEATRE King of the Turf" is now showing at the Plaza Theatre with Adolphe Menjou, Dolores Costello and Walter Abel. High in the rank of supporting players in the picture are found such well known old-time vaudeville names as Alan Dinehart, William Demarest, Harold Huber and George McKay.

OAK BAY THEATRE Tyrone Guthrie British producer-actor, appears as Owen Jones, M.D., in the Charles Laughton-Elsa Lanchester picture, "The Beachcomber" which is now showing at the Oak Bay Theatre. The film is the first produced by Laughton's own company.

COLUMBIA THEATRE Buck Jones, star of Columbia's "Law of the Texan" now at the Columbia Theatre, is equally at home on land, in the air and on the water. He flies a plane and pilots his own fourteen-passenger plane is a brilliant equestrian and was at one time a racing driver.

AMUSEMENTS

On the Screen

Atlas—W. C. Fields in "You Can't Cheat an Honest Man."

Capitol—Fred Astaire and Ginger Rogers in "The Story of Vernon and Irene Castle."

Columbia—Buck Jones in "Law of the Texan."

Dominion—"The Cisco Kid," starring Warner Baxter.

Oak Bay—Charles Laughton as "The Beachcomber."

Plaza—Adolphe Menjou starred in "King of the Turf."

DANCING TEAM'S CAREER SCREENED

Vernon and Irene Castle Portrayed At Capitol by Fred Astaire And Ginger Rogers

Such dances as the Castle Walk, Texas Tommy, Castle Waltz, the Tango and Maxixe, as danced by Vernon and Irene Castle during the pre-war era, are interpreted by Fred Astaire and Ginger Rogers in their latest screen musical hit, "The Story of Vernon and Irene Castle," the eighth in the long line of their RKO-Radio co-starring vehicles.

This spectacular fun-musical, which will open today at the Capitol Theatre, vividly depicts the colorful career of the Castles, sensational dancing team of a quarter century ago and brings to the screen more than two dozen popular song hits of that period.

V.H.S. ALUMNI WILL HOLD DANCE TONIGHT

The Victoria High School Alumni Association will hold another of its feature dances tonight at the Crystal Garden. A fine variety of entertainment and spot dances has been prepared by the entertainment committee of the association.

Miss Florence Clough, of the Florence Clough Dancing Academy, has offered the services of several of her outstanding young artists to add to the evening's enjoyment.

Miss Doreen Robson and Mr. Philip Barnes will appear in a Cuban rhumba and Miss Velda Wills will appear in a solo tap programme. Bearing the alumni crest will provide interesting souvenirs of the dance.

How Women in Their 40's Can Attract Men

Here's good advice for a woman during her change (usually from 38 to 52) who fears she has lost her appeal to men, who worries about hot flashes, loss of pep, dizzy spells, upset nerves and moody spells.

Just get more fresh air, rest, sleep and if you need a tonic, WINAMAC tonic tablets (Dr. Pierce's Vegetable Compound), made especially for women. It helps Nature rebuild up physical resistance, thus helps give more energy to enjoy life and assist calming jittery nerves and these disturbing symptoms that often accompany change of life.

Pinkham's WELL WORTH trying.

ATLAS
TODAY FOR 2 DAYS
Phone E 9311

The Greatest Fun Feud in History! A Field Day of Laughs as Charlie Mows 'Em Down!
W. C. FIELDS IN "YOU CAN'T CHEAT AN HONEST MAN"
WITH Charlie McCarthy
EDGAR BERGEN MORTIMER PRINCESS BABA
ALSO Tougher Than Ever . . . But on the Side of the Law!
"The Little Tough Guys" IN 'Code of the Streets'
With HARRY CAREY • FRANKIE THOMAS
15c to 1
20c 1 to 5
25c 5 on

Adults 25c OAK BAY Children 10c
CHARLES LAUGHTON in "THE BEACHCOMBER"
JIMMY DURANTE JOAN PERRY "START CHEERING"
THE LONE RANGER IN FLAMING FURY
MATINEE SATURDAY, 2 P.M., NOT CONTINUOUS

Columbia
TODAY — SATURDAY
BUCK JONES in "LAW OF THE TEXAN"
PLUS
JOE PENNER in "MR. DOODLE KICKS OFF"
Serial Except Saturday Night
FLASH GORDON'S TRIP TO MARS
EXTRA CARTOON
10c 12:00-2 • 15c 2-7:30

The Royal Oak, Old World Inn, Opens Saturday

Adding to Victoria's "Old World" atmosphere, a new tea room and restaurant under the name of "The Royal Oak" will open on Saturday. Situated at the junction of the East and West Saanich Roads, the new inn is easily recognized by its thatched roof. The building is Elizabethan in design, with lofty, timbered ceiling and walls, and a large open fireplace which, in cooler weather, will add greatly to the prevailing atmosphere of cheer and comfort.

Despite the old world design of the building, the kitchen is one of the most modern on the Island. Menus will be thoroughly English, and the customer will have a wide choice of dainty dishes from which to choose. Besides the regular restaurant a silver grill service will be available, enabling the customer to choose chop or steak and see it grilled over a charcoal fire. An all-white staff is employed, and the waitresses will be dressed in quaint Old English costumes, in keeping with the general atmosphere of the surroundings.

STRIKE ME PINK
LOOK WHO'S HERE NEXT MONDAY!
BRITAIN'S SIX GREATEST COMICS
THE CRAZY GANG
"Funny enough to make a cat laugh right through the whole of its nine lives. The laughter in All's Button Afloat is continuous and terrific."—Daily Mail.

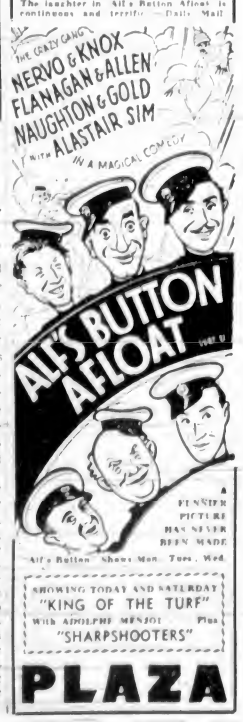

A PENNIER PICTURE HAS NEVER BEEN MADE
All's Button Shows Mon., Tues., Wed.
SHOWING TODAY AND SATURDAY
"KING OF THE TURF"
WITH ADOLPHE MENJOU Plus
"SHARPSHOOTERS"
PLAZA

612-16 Fort St. **KIRKHAM'S**

PHONES Groceries - G 8121 Meats - - G 8135 Fruit - - E 8021

Daily Delivery Esquimalt, View Royal, Colquitz, Royal Oak, Cedar Hill and Inside Points.

Reliable Foods Fair Prices — Honest Weights and Descriptions

Prices Good Friday and Saturday

SERVICE AND DELIVERY		CASH AND CARRY	
FIRST-GRADE BUTTER—Reception of Fraser Valley	3 lbs 79c	FIRST-GRADE BUTTER	3 lbs. 76c
Mature Canadian Cheese, lb.	33c	Mild Canadian Cheese, lb.	18c
Medium Canadian Cheese, lb	25c	Pure Vegetable Shortening, 2 lbs.	25c
Cottage Cheese, lb	12c	Sold for quality rather than price	
Recession Bacon, sliced, lb.	35c	Sliced Bacon, lb	29c
Premium or Shamrock Bacon, lb.	38c	Headcheese, lb.	10c
Boiled Ham, lb.	50c	Pure Beef Dripping, 4 lbs.	25c
Roast Beef or Veal, lb.	15c	Pot Roasts Beef, lb.	15c
Prime Chickens, each 35c, 60c and	70c	Rolling Beef, lb	10c
Roasting Spring Chicken, lb	38c	Breasts Lamb, lb	10c
Heavy Chickens over 6 lbs., lb	35c	Lean Boneless Stew Beef, 2 lbs.	25c
Ducklings, each	$1.25	Fresh Hamburger, 2 lbs	25c
Squabs, each	50c	Lean Salisbury Steak, 2 lbs.	27c
Halibut Steaks, lb	12c	Pork Sausage Meat, 2 lbs.	25c
Cod Fillets, lb	11c	Beef Sausage Meat, 2 lbs	17c
White Spring Salmon Steaks, lb.	15c	Shoulders New Zealand Mutton, lb.	13c
Legs N.Z. Young Mutton, lb	23c	Loins New Zealand Mutton, lb	13c
Legs Local Lamb, lb	29c	Rolled Pot Roasts, lb 15c and	18c
Shoulder Local Lamb, lb	18c	Lamb Chops, lb 25c, 33c,	38c
Legs 1939 Lamb, lb	35c	Round Steaks, lb	27c
Shoulders 1939 Lamb, lb	20c	Pork Chops, lb	28c
Boneless Veal Roasts, lb	19c and	Turner's Bartlett Pears, 2 tins	25c
Boneless Rolled Oven Roasts, lb.	22c, 25c and	Date Bakes, 2-lb. tin	25c
Royal's Worcester Sauce, 2 for	27c	Jake Sweet or Mustard Pickles	23c
		Our Own Blend Tea, 2 lbs.	$1.00

Tonight...Enjoy the finest cocktail you've ever tasted!

Mix it with

Hiram Walker's LONDON DRY GIN

PRODUCT OF HIRAM WALKER & SONS, CANADA

12 oz. $ .95 25 oz. $1.80

40 oz. $2.65

This advertisement is not published or displayed by the Liquor Control Board or by the Government of British Columbia.

For Fire and Automobile Insurance, Rentals and Real Estate Consult

ELSIE B. RICHARDS

Suite 7, Metropolitan Building, Opposite Postoffice

PHONE EMPIRE 7722

LIBERALS SWEPT BACK INTO POWER

Continued from Page 1

the Fifth Queen's District. Regaining the seat he lost in 1935, Stewart ousted T. W. L. Prowse, minister without portfolio in the last Legislature.

For the forty-four-year-old Premier it was his first victory at the polls as the titular head of the Liberal Party on the Island. In the last election, he was the active director of the party forces that carried all thirty seats, but the party leadership rested on Premier Walter M. Lea, then on his sick-bed.

When Premier Lea died in 1936 Campbell, then attorney-general took over the premiership. The former Rhodes scholar retained the attorney-general portfolio and also took over that of provincial secretary-treasurer.

EASY

Cranky Customer (bringing in old car)—Young man, I want to be sure that you know your business. How would you overhaul a car like this?

Sarcastic Garage Mechanic—I'd use a bicycle!

SOME PEOPLE ARE ALLERGIC to PLAYHOUSE PLUMAGE

But Sweet Caps AGREE WITH EVERYBODY

SOUVENIR TINS

Ask to see the special Royal Visit tins of Sweet Caporal 50's . . . with handsome portraits of Their Majesties . . . mementoes you'll cherish. Only a limited supply, so be sure to secure yours early . . . they'll make marvellous presents. No extra charge.

● A close-up of the back of a large hat with wobbly doodabs is a poor substitute for your screen heart throb!

But Sweet Caps . . . they *add* to everybody's enjoyment. In fact, they're Canada's favourites. For they're smooth as a matinee idol and mild as an ingenue—stars in their own right . . . A package of Sweet Caps is like a beauty chorus—every one just perfect!

"The purest form in which tobacco can be smoked"

SWEET CAPORAL CIGARETTES

C. DILLON SOLD TO THE WINGS

Veteran New York Ranger Forward Goes to Detroit In Hockey Deal

NEW YORK, May 18 (CP)—New York Rangers have sold three tried forwards to other National Hockey League clubs.

General Manager Bill Tobin, of Chicago Black Hawks, announced last night Hawks had bought Bill Carse and George Allen from the Rangers as part of a spending programme aimed at lifting Chicago from the league cellar.

Then Manager Jack Adams, of Detroit Red Wings, announced his club had bought the veteran Cecil Dillon from Rangers, giving his Wings one of the game's highest scorers. For the moment, those seem to complete the Ranger Spring sales.

New York's other club, the Americans, also has entered the player market, buying players from Toronto Maple Leafs. The extent of the deal has not been determined, but Elwyn (Doc) Romnes said at his home in St. Paul last night he had been informed of his sale to the Americans by Toronto.

Manager Patrick will count on the showings of students from his various farm organizations at the Winnipeg camp next Fall to fill the shoes of Dillon, Carse and Allen.

BAY MEADOWS RACING

BAY MEADOWS, May 18—Results here today follow:

FIRST RACE—Six furlongs: Direct (R. W. Smith), $52.40 $18.00 $9.20; Jockwell (Knapp), 5.20 3.80; Easter Parade (Mauro), 5.00. Time, 1:13 1-5. Also ran: Sweet Business, Charles Ader, Mucker, Rockefeller Boy, Accordian, Captain Jinks, Rich Daddy, Bad Border.

SECOND RACE—Six furlongs: Will Do (Corbett), 16.20 13.40 13.00; Baltimore Manor (Choinski), 4.60 3.60; Sue Rey (Smith), 9.20. Time, 1:13. Also ran: Sky School, Crystal Glenn, Wondrieen, Chumsauce, Kilhouse, Lady Painter, Mary Carolina, Florence B.F., Heartless Girl.

THIRD RACE—Five furlongs: Sir Brakeman (Knapp), 19.40 14.40 11.00; Tarda (Mauro), 3.80 2.40; Cloud Time (Bramhert), 2.80. Time, 1:02. Also ran: Dick Ball, Gas Bound, Good Weather, Wallace, Delia.

FOURTH RACE—Mile and one-sixteenth: Prince Dee, 16.00 14.00 13.60; Toro Bara (Warner), 7.00 4.40; Inspiration (Robinson), 6.40. Time, 1:44 1-5. Also ran: Mark Gold, Fabled Tower, Y S, Chris Poole, Brilliant Tam, Breed, Barbara, Kinsey, Tax, Cadman.

FIFTH RACE—Six furlongs: Trans Pan (Adams), 12.00 11.20 12.40; Derbigh (Gray), 3.00 2.20; In Passe (Hammond), [illegible]. Time, 1:14 3-5. Also ran: Wasprenal, Atlantic, Lee Ivy.

SIXTH RACE—[illegible]: Crowing Pride (Smith), 13.00 8.40 11.60; Fiesta Maiden, 4.60 3.10; Miss Peter (Schmidt), 3.40. Time, 1:47 [illegible]. Also ran: Tear Ag, Good Jet, Schoolboy, Gimme.

SEVENTH RACE—Mile and one-sixteenth: Dreadful (Vasquez), 12.80 10.00 8.00; Wise Will (Gray), 7.10 4.40; Tee Pauline (Hammond), 5.20. Time, 1:43 [illegible]. Also ran: Low Bow, Lone Gown, Mother, Come To Fair, Wind Jead.

EIGHTH RACE—Mile and one-sixteenth: Ah Poo (Pope-Gray), 9.4 [illegible] 12.20 11.40; Redjac, Dan, Dive, 3.60 2.80; [illegible] (Reynolds), 4.40. Time, 1:46 [illegible]. Also ran: Bob Ro, Someone Loves, Bolo, Tarn, Electrode, Arizona Kid, Lou Maciado.

OVERNIGHT ENTRIES

FIRST RACE—Six furlongs: Peter P., 118; Kelomend, 108; Zoom, 108; Galemar, 108; Chestnut Baby, 110; Mad Cap, 108; Mishlamon, [illegible]; Born Black, [illegible]; Jane Bruce, 108; Hedase, 110.

SECOND RACE—Four and one-half furlongs: Jackass, 112; Sheeba, 115; Wee Lass, 117; Montalto, 112; Patrons, 112; Hunting Golf, 112; Pugilist, 112; Finnicum, 109; Cry Uncle, 109; Banquet, 112.

THIRD RACE—[illegible]: Mary Elizabeth, 108; Dynamic Chief, 108; Mary Baby, 103; Tom Kelly, 105; Tom Mountain, 103; Sweet Masters, 108; Dose Creek, 108; New Times, 110; Chemsy, 108; Gold Ore, 108.

FOURTH RACE—Six furlongs: Hedonist, 107; Hedge Bet, 103; Bimore, 112; Dickwalsh, 112; Lady Vale, 112; Rosemary, 112; Pelham, 112; Just Way, 107; Ocean Crest, 112; Rollin Mist, 112.

FIFTH RACE—[illegible]: Mr. Bingo, 109; Dragy, 112; Western Gold, 103; Gratitude Ann, 103; Zeke Boy, 109; Lazer Dog, 104; Sunny Belle, 108; Jonquil Girl, 103; Tomahoda, 103; Jean Cloud, 103; Antiseptic, 108; Mademoiselle K., 103.

SIXTH RACE—Mile and one-sixteenth: Mac-Mugg, 108; Ink B., 108; Red Colt, 103; Patchkee, 103; Sir Jim Hansen, [illegible]; Hemoth, 111; Big Cow, 108; Super Tip, 108; Rosinge, 108.

SEVENTH RACE—Mile and one-sixteenth: Stalford, 113; Rockport Lad, 110; Fairy, 113; Scottsman, 113; Trojanud, 113; Rosemary, 108.

EIGHTH RACE—Mile and one-sixteenth: Roll of Iron, 108; Sam N., 108; Bum Jelly, 103; Aldab, 111; Rocket, 111; Tropicana, 108; Felix D., 111; Rose Crusader, 111; Sky Pilot, 108; Miss B., 108.

Weather clear, track fast.

Butter Stolen—R. E. Jones, Riverside Dairy, reported to police yesterday morning that fourteen pounds of butter had been stolen from his truck.

Announcements

Contrary to the thought that it is dangerous to touch a mole, sometimes it is far more dangerous to allow it to remain! Certainly it is dangerous to tamper or experiment with it—but to have it removed by means of electrolysis is absolutely safe. Some kinds of moles may be harmless—others very distinctively are not! Anyway they are a foreign substance that the wise man or woman would be only too glad to be rid of. Miss Hanman, 503 Scollard Building. Telephone G 7642.

Women's Canadian Club—Tuesday, May 23, 2.45 p.m. Mrs. Lukin Johnston, "Travels in Europe." Soloist, Jean Reutter. Nominations for officers and executive may be made to Mrs. A. Carmichael, Mrs. W. Ellis, Mrs. F. C. Patterson. Nominations close May 23.

The Chalet, Deep Cove—Devonshire cream teas, chicken luncheons. Telephone Sidney, 82 F.

The Qualicum Beach Hotel will open for the season on Monday, May 22.

Clearance Children's Dresses, English materials, 49c. Beehive.

Encyclopaedia Britannica, 14th edition. Snap for cash. E 2011.

In Payment of Historic Royal Rent

IMPRESSIVELY mounted and awaiting the arrival of the King and Queen in Winnipeg, are two proud elk heads and two rare black beaver skins. This is the historic rent which the Governor and Company of Adventurers of England trading into Hudson Bay promised to pay to King Charles II. The tribute was stipulated in the Royal Charter of May 2, 1670; but it was to be paid only when the King or his heirs or successors came to the company's territory. Royal visits to the Canadian West and North being infrequent, the rent is now being given for the second time in 269 years, the first occasion having been when the Prince of Wales came to Winnipeg in 1927.

Governor Ashley Cooper arrived Monday from England, for the ceremony which takes place on May 24 in a small historic park where stands the only remaining stone gate of Upper Fort Garry, once a great fur trade centre and headquarters for the Department of Rupertsland. The park will be specially decorated for the occasion.

City and District

Liquor Stores—Provincial Government liquor stores will be open from noon to 8 o'clock tonight. They will remain closed on Saturday in honor of the King's birthday.

Plead Guilty—On a plea of guilty in the city police court a man was fined $5 and $1 costs for failing to pay poll tax. Another man was fined $2 and $1 costs for neglecting to pay road tax.

War Medals—In connection with the Royal visit, military authorities announce that the widow of a war veteran or his son may wear medals he won. The medals are to be worn on the right breast.

Office Work—A $900 city building permit was granted yesterday to the Royal Bank of Canada, Ltd. for office alterations at 1205 Government Street. Williams, Tierise & Williams are the contractors.

City Starts—Under the direction of Alderman T. W. Hawkins, chairman of the City Council decorations committee, a start was made yesterday on decorating the City Hall for May 24 and the Royal visit.

Accept Offer—The offer of the St. John Ambulance Association to carry out first-aid work in Saanich during the Royal procession, was accepted by the Municipal Council at its meeting last night.

New Dwelling—M. E. Hopkins secured a $3,100 city building permit yesterday for the construction of a five-room dwelling at 1956 Brighton Avenue. The house will measure twenty-eight by thirty feet, with stucco exterior walls.

Seven Fined—Three motorists were each fined $2.50 in the city police court for parking over the hour limit. Another was fined $2.50 for night parking. Three others were each fined $10 for exceeding the speed limit.

Special Police—Members of the City Hall inside staff and the relief office plan to volunteer for special police service at Beacon Hill Park from 9 a.m. to 3 p.m. on May 30. They will be required to register at the charge office in the Police Station.

More Bleachers—W. B. Dillabough secured an $800 city building permit for temporary bleachers at 601 Belleville Street, to seat 900 persons. The C. & C. Taxi Company, Ltd. was granted a $500 permit for a temporary grandstand at 910 Government Street to seat 200 persons.

No Licences—A woman who pleaded guilty in the city police court to a charge of failing to possess a licence for her dog was fined $2 and $1 costs. Another woman who admitted having no licence for a kennel was fined $10 and $1 costs by Magistrate Henry C. Hall.

Coal Output Reported—British Columbia's coal output for April was reported yesterday by the Provincial Mines Department as 112,473 long tons, of which Vancouver Island mines contributed 55,983 tons. Interior mines reported a slight increase from the previous month.

First Aid—The St. John Ambulance Association and Dr. Richard Felton, city medical health officer, will be in charge of first-aid arrangements during the visit of Up-Island school children on May 30. Twenty-four stations will be located at strategic points along the route of the Royal procession.

Early Decorating—Alderman T. W. Hawkins, chairman of the City Council decorations committee, has urged merchants and others to have their Royal visit decorations in place for May 24. He also has asked operators of trucks and other high vehicles to proceed with caution when approaching light-standards bearing pennants and flower baskets.

Inspect Police Guard—The mounted guard of the Provincial Police which will be on duty at the Legislative Buildings on May 30, in connection with the visit of Their Majesties, was inspected yesterday by Premier Pattullo and Attorney-General Wismer. Sergeant E. C. Williamson was in command.

Pays Fine—"No money," a man informed Magistrate Hall in the city police court yesterday when he pleaded guilty to a charge of parking over the hour limit, and was fined $2.50. In default execution and distress on your automobile. In default of that two days in jail, the court announced. The motorist then decided he would pay the fine.

Warning Issued—Victoria householders who do not wish to run short of bread on Tuesday, May 30, are warned to secure supplies by May 29, according to the Victoria Master Bakers' Association. Bakers will be working all night on Sunday and Monday, and it is doubtful whether they will be able to make private deliveries on Tuesday morning, the bakers said.

New Body Proposed—A suggestion that a Provincial Conservative Association should be formed in Victoria was put forward at a well-attended meeting of Ward Four Conservative Association held in the Campbell Building last night. The meeting also discussed questions of organization for the forthcoming Federal election, and plans for the picnic to be held at an early date.

Overtime Remuneration—Employees of hotels and restaurants who are forced to work overtime during the Royal visit must be paid time and a half for that service, the British Columbia Industrial Relations Board announced yesterday. A special order was passed, covering Victoria and Vancouver communities from May 27 to 31, inclusive.

Chooses Jail—In the city police court yesterday morning a woman pleaded guilty to a charge of exceeding the speed limit along Quadra Street. When Magistrate Hall imposed a fine of $10 or in default two days in jail, the woman said she had no money. "Do you wish to pay?" the court asked. "I do not think so. I will serve the two days," the woman replied.

On Rotary Work—Edward McFadyen, of Hope, Arkansas, was in Victoria yesterday. He is chairman of the vocational training department of Rotary International, and in that capacity has been attending district gatherings in Denver, Salt Lake City and Butte. He is now proceeding to a gathering in Regina. During his stay in the city he met a number of members of Rotary, attending the luncheon meeting of the club yesterday in the Empress Hotel.

Originals to Muster—The Red Chevron Association of Vancouver Island, composed of originals of Imperial and Dominion forces overseas in 1914-15, will muster on Quadra Street in front of Christ Church Cathedral, at 8.45 a.m. on May 30, for route-lining duty in connection with the Royal visit. Members intending to participate are asked to advise Major P. T. Stern, honorary secretary-treasurer, at telephone E 4514, so that arrangements will be facilitated.

Favor Lectures—At the meeting of the Rotary Club yesterday, a vote was taken by the membership on the advisability of having a lecture series under the auspices of the international body relative to international affairs. The president, G. Hamilton Harman, explained that inasmuch as there was a financial obligation cast on the Victoria club, it had been decided to submit a ballot relative to the matter to the membership. The poll showed forty-eight in favor of having the lectures and thirty-six against it.

MATCH PLAY TO CONTINUE

Third Rounds of Gorge Vale Golf Club Meet to Be Staged Week-End

With Freddy Painter the defending titleholder, facing Harold Brynjolfson in the feature match, third rounds of match play in the Gorge Vale Golf Club title meet will be played during the week-end. Some of the matches will be run off Saturday and others on Sunday.

THE DRAW

Draw and starting times follow:

Championship

8.35—G. Davies vs. Leo Derinan
7.45—H. Brynjolfson vs. F. Painter
7.50—H. Pretty vs. G. Cartwright
7.55—Red Lawson vs. Mike Ott.

First Flight

8.00—J. Stone vs. H. Price.
8.05—R. F. Cox vs. G. V. Cross.
8.15—G. Pettierew vs. J. Caddell.

Second Flight

8.20—H. Shepheard vs. L. Greenwood.
8.25—V. M. Gaulon vs. R. A. F. Miller.
8.40—W. H. Liddiard vs. C. Robertson.
8.45—B. Deaville vs. A. J. Maynard.

Third Flight

8.50—R. Doherty vs. C. S. Burgess.
8.55—J. F. Hallier vs. E. D. Freeman.
9.00—Al Yelland vs. D. R. Hurdle.
9.05—D. W. Morry vs. S. Jenkins.

Fourth Flight

9.10—A. Clarke vs. G. Murrell.
9.15—N. R. Hill vs. C. Hulke.
9.20—C. McLeod vs. I. Donaldson.
9.25—Bob Randall vs. H. Hewitt.

Fifth Flight

9.30—H. Stein vs. H. Philbrook.
9.35—E. Peden vs. C. Keown.
9.40—J. O. Ritchie vs. W. Edwards.

CONSOLIDATION OF SCHOOLS DISCUSSED

NANAIMO, May 18—Representatives of ten school boards in districts between North Cedar Harewood and Wellington including Nanaimo, attended a meeting here tonight to consider a proposed consolidated school scheme. John Barsby presided and Lamont Ross was secretary.

The Nanaimo School Board submitted a lengthy report showing the basis of per capita cost that Nanaimo could take in the consolidated scheme. The meeting decided to invite Dr. King of the Department of Education, to address the next meeting here on May 25. Meanwhile, delegates will ask their boards to familiarize themselves with Dr. Plenderleith's report on school consolidation.

Follow Their Majesties Across Canada

ON A NEW 1939 RCA Victor RADIO

—OR Get a fully guaranteed reconditioned radio. All the popular makes and models to select from. Prices from $10

—OR Rent a radio. Any make or model. Per week $1

Fletcher Bros. VICTORIA LTD. 1130 Douglas Street

Malahat Dry Slabwood $5.50 PER CORD

J. E. PAINTER & SONS 612 CORMORANT ST.—PHONE G 5311

LINOLEUMS

Complete Range of Spring Patterns Now on Display

Felt Base, square yard 39c
Printed Linoleum, square yard 69c
Heavy Printed Linoleum, sq. yd. 89c
Inlaids, square yard $1.10
$1.19, $1.29, $1.50, $1.79

CHAMPION'S, LTD. 717 FORT STREET

SEE! The Royal Parade From the Causeway Grandstand

Undoubtedly the Finest Location in the City. Right on the Causeway.

Full a Quarter of a Mile UNOBSTRUCTED VIEW

Photos, Plans and Reservations at

1122 GOVERNMENT ST. Phone E 7117 or 401 CENTRAL BLDG. View Street Phone G 6311

FORD OWNER SPECIAL

BRAKE RELINE — MOULDED LINING

Ford "A" as low as $7.95
Ford V-8 as low as $8.95

Cabbe Agents — Wholesale and Retail

Other cars priced equally low

CHET BOWMAN, 721 JOHNSON

SAWDUST

SUMMER PRICES

Best in Town — $3.50 Full Unit

PHONE G 2647 (Sacked)

GEO. HARKNETT

Distributor for Lemon, Gonnason Co.

ALL-EXPENSE TOURS

To and Return San Francisco Fair From Victoria

$35.30 6-DAY TOUR

LONGER AND SHORTER TOURS ALSO

Gray Line Travel Bureau

MANY RESERVATIONS EARLY

756 Yates Street Phone E 3833

J. H. D. BENSON
Manager
Victoria Branch

Money for Business

Imperial Bank of Canada welcomes applications for loans for business purposes. If you have a sound proposal, we will be glad to consider it and advance necessary assistance upon satisfactory terms. Our nearest local manager will be pleased to meet you and discuss details.

IMPERIAL BANK OF CANADA

Head Office: Toronto

BRANCHES THROUGHOUT CANADA

PERSONAL ITEMS and SOCIAL HAPPENINGS

Their Majesties See Historic Spots From Top of Mount Royal

Daughters of Civic Dignitaries Serve Tea to Royal Party at Chalet—King Unveils Granite Slab to Commemorate Visit

MONTREAL, May 18 (C).—Far from the pavement and free from the crushing throngs, King George and Queen Elizabeth stood together on the top of Mount Royal to gain a view of the country in which Christianity first gained a foothold in North America.

The ride up the winding, wooded lanes brought a reward of tea, a respite from the cheering thousands—for the entire mountain was reserved for the Royal visitors—and a chance to see for miles across the broad St. Lawrence River and the rugged hills that gradually roll into the green mountains of Vermont. It was beautifully bright weather, with the sun at its best.

HISTORIC SPOT

Their Majesties stood in silent admiration as Mayor Camillien Houde mentioned the points of interest and told briefly of the early history.

For minutes the Royal couple stood with the mayor and then moved into the chalet, where twenty-nine 'teen-aged daughters of aldermen and civic officials had been waiting to pour tea.

"Qu'elle est chic," they exclaimed, and then discussed with great admiration the perfect poise and carriage of the Queen as she walked gracefully to the wall overlooking the city, her pastel blue crepe ensemble rippling in the breeze.

White fur tiered effect, topped the lapels of the short-sleeved long coat of the Queen's ensemble. The bodice of the dress was softly draped and she wore three strands of pearls and pearl button earrings. A wristlet of pale blue beads perfectly matched her outfit, elbow-length white kid gloves and a blue bag and pale grey shoes were the accessories.

The Queen's hat, in slightly navy and silver satin, embroidered with crystal beads and diamante, and falling into a graceful train, the Queen appeared tonight at a formal dinner here.

Crowds, who had filled the hotel lobbies since this early afternoon, cheered wildly, and feminine eyes glistened when Her Majesty, accompanied by the King in evening dress, stopped at the foot of the stairs to the dining-room. Then they saw her exquisite gown, split slightly at the front hem, showing silver slippers. She wore a short, white fox jacket and a pointed diamond tiara, and necklace covering her throat at the low neckline.

Lady Nunburnholme, lady-in-waiting, wore a simly-molded gown of white crepe under her mink coat, and a diamond tiara. Lady Katherine Seymour, lady-in-waiting, was gowned in black satin with large all-over pattern of gold metallic roses. The hem was edged with a ruff of black tulle, and she wore a black fur cape and diamond tiara.

The ladies-in-waiting had arrived at the chalet at 4 p.m. and were served with tea by the daughters of civic officials. Among the daughters were Jeanne Houde, daughters of the mayor; Joy Armstrong, daughter of the general officer commanding the Montreal Division; Josette Vaillancourt, daughter of the secretary of the Royal committee, and Audrey Joyce, granddaughter of A. B. Wood, chairman of the Royal committee, were selected to look after the needs of the King and Queen.

Following tea, the servitors and Mrs. E. deB. Panet, wife of Brigadier Panet, and Mrs. Royal Gagnon, wife of the Montreal superintendent of the R.C.M.P., were presented in turn to Their Majesties. One white-frocked girl shook slightly as she made her deep curtsey, and the Queen held her hand firmly and spoke to her for a moment to put the girl at ease.

UNVEILS GRANITE SLAB

While there, the King unveiled a granite slab to commemorate his visit.

Wearing garden tea frocks of pastel-shaded cottons, lace and organdy, designed with full skirts and puffed sleeves of short coatees, the servitors kept clear the pathway of Their Majesties, curtseying as they passed along to the end of the room, where a small table, centred by a simple white vase of bouvardia, and two antique needlepoint chairs were arranged.

Madeleine, Marthe and Claire

Queen Wears White Silver Satin Dress

MONTREAL, May 18 (CP)—Gowned in a regal model of white and silver satin, embroidered with crystal beads and diamante, and falling into a graceful train, the Queen appeared tonight at a formal dinner here.

Crowds, who had filled the hotel lobbies since this early afternoon, cheered wildly, and feminine eyes glistened when Her Majesty, accompanied by the King in evening dress, stopped at the foot of the stairs to the dining-room. Then they saw her exquisite gown, split slightly at the front hem, showing silver slippers. She wore a short, white fox jacket and a pointed diamond tiara, and necklace covering her throat at the low neckline.

Lady Nunburnholme, lady-in-waiting, wore a simly-molded gown of white crepe under her mink coat, and a diamond tiara. Lady Katherine Seymour, lady-in-waiting, was gowned in black satin with large all-over pattern of gold metallic roses. The hem was edged with a ruff of black tulle, and she wore a black fur cape and diamond tiara.

Queen Walks With Premier

A gracious, smiling lady in simple pearl grey ensemble, with a long fox fur, stepped ashore from the Empress of Australia accompanying her royal husband, King George. On hand to greet Their Majesties in the name of all Canada, was Prime Minister Mackenzie King, shown accompanying the Queen along the dock at Wolfe's Cove as the Royal Party first set foot in Canada.

Clubs-Societies

Co-operative Guild

The monthly meeting of the newly-formed Women's Co-operative Guild was held at the home of Mrs. Wilson, 1224 Johnson Street. Routine business transacted included arrangements for a study group, under the Local Council of Women, and appointment of a committee on dry goods. An interesting discussion followed dealing with amendments to the Food and Drug Act made at the last session of the House of Commons. Another of the series of regional teas was held for Esquimalt district in the home of Mrs. Hudson, Lyall Street. Tea was served in the garden after a discussion of the aims of consumer co-operatives. Educational tours were made. The next monthly meeting will include a study on tea and coffee.

Fairfield W.M.S.

The Fairfield W.M.S. met yesterday afternoon at the home of Miss Edith Hopkins, 1211 Oscar Street. Mrs. O. J. Cassidy led the devotional period, and Mrs. Siddall gave a resume of the chapter, "Ministering in Storm Centres," from the study book. She told of the work of the church in downtown areas, and of visiting strangers and helping the underprivileged. Mrs. Gordon, first vice-president, conducted the business meeting. Mrs. C. A. Fields gave a talk on Christian stewardship and told of the resolution passed by the mayors of Canadian cities. Miss Margaret Husband delighted the members with a vocal solo, accompanied at the piano by Estelle Clarke. Mrs. Bevan gave a talk on prohibition in India. Mrs. Bolander reported on literature sent to the United Church mission boat. Tea was served by Miss Hopkins and her committee, and Mrs. J. G. Miller poured tea.

Sewing Bee Club

Members of the Sewing Bee Club met at Shoal Bay Beach on Wednesday afternoon to do their needlework, and later were entertained at tea at the home of Mrs. Kenneth R. Waterman, St. Patrick Street. The next meeting of the club will be on Thursday, May 25, at the home of Mrs. M. Fleicher, 1320 Grant Street.

Colwood W.A.

The monthly meeting of the Women's Auxiliary of St. John's Church, Colwood, was held on Wednesday afternoon in the Community Hall, with Mrs. W. M. Brown presiding. A donation was voted for Dorcas work, and after other plans and routine work had been discussed, Mrs. H. Parker and Mrs. C. Carnegie served tea.

Comitas Club

Mrs. Arthur Leason entertained the members of the Comitas Club at her home on Lulie Street on Wednesday evening. After the business meeting, Miss Pat Holden gave a talk on "Modern Art." Miss Vernia Beck spoke on the John Howard Society, and Miss Barbara Leigh on the "Romance of Oil in Canada."

Overseas Nurses To Take Part in Royal Welcome

Any overseas nursing sister who has communicated with Mrs. K. E. Gray, president of the Victoria Overseas Nursing Sisters' Association of Canada, and secretary of the Overseas Nursing Sisters' Branch No. 152, Canadian Leg. in, B.E.S.L., will be interested to learn that arrangements are nearing completion for their participation in the Royal welcome on May 30.

Miss Gray and Miss A. Williams, president of the Overseas Nursing Sisters' Branch, have arranged with the committees that disabled, aged and infirm nursing sisters, with others available for first aid duty, will occupy space provided at the Legislative Buildings, and others who have intimated that they could stand will assembled with other veterans on Yates Street between Vancouver and Cook Streets at 9 a.m.

A communication will be sent to each sister on the list early next week.

Y.P.S. NEWS

UNITED COUNCIL

The Young People's Council of the United Church will hold a picnic on May 24 at the Experimental Farm. Buses will leave town at 10 a.m. The Centennial Young Peoples' Society will have charge of the arrangements. All those who intend to go are requested to get their tickets from their presidents by Sunday, so that the required number of buses may be chartered.

Solarium W.A. Adds Money to Machine Fund

The sum of $16 was added to the machine fund of the Solarium W.A. as a result of the card party held recently at the home of Mrs. Kelly, it was reported yesterday afternoon at the meeting of the auxiliary. A hearty vote of thanks was tendered to Mrs. Kelly. Mrs. Mugford reported that the machine was giving great satisfaction at the Solarium.

Plans were completed for the Fall Fair booth, and Mrs. Pocock was made convener. Members were asked to look out for novelties of all kinds and report at the next meeting.

Knitting was returned to the convener yesterday, and it was reported that eleven pairs of pyjamas had been made by the Canadian Daughters.

P.-T.A. Activities

LAKE COWICHAN

There was a large attendance at the regular meeting of the Lake Cowichan P.-T.A. which was recently held. It was arranged to install two radios, which have already been ordered, in the schools. Mrs. J. Leeming, Duncan, first vice-president of the Provincial P.-T.A., and Mrs. Pipes, Duncan, gave an interesting account of the P.-T.A. convention recently held in Vancouver.

Girl Guide Notes

ESQUIMALT

The Esquimalt Girl Guides' Association will hold a "500" party tomorrow evening, at 8.15 o'clock, in St. Paul's Parish Hall. Good prizes are offered and refreshments will be served.

To Make Home in Penticton

Photo by Osborne Shop

MR. AND MRS. V. L. E. DALE-JOHNSON

Who were married at St. Saviour's Anglican Church, Penticton, on Wednesday, May 3. Mrs. Dale-Johnson was formerly Miss Frances Aimee (Billee) Kelley, Victoria. Mr. and Mrs. Dale-Johnson are making their home in Penticton.

Club Hears Of Book by Anton Lang

A visit made by Mr. and Mrs. J. O. Cameron to the widow of Anton Lang at Oberammergau last Summer furnished Mrs. Cameron with one of the incidents of the long-delayed account of her European trip, related to the members of the Authors' Association at their meeting at the Empress Hotel last night.

She brought with her a letter recently received from Frau Lang, in which details were given of Anton Lang's "Reminiscences," which, revised and enlarged by the author before he died last year, have since been published in English by his widow. In this letter Frau Lang also told about one of her sons who is an air mail pilot for the "flying priest," who last year covered 16,000 miles in going to and fro over Northern Canadian air routes, carrying medicine and food to the Indians at Fort Albany.

Mrs. Cameron referred to her stay at Stratford-on-Avon, from which she had made a detour to see the home of Madame Novarro, at Broadway, Madame Novarro being the first great actress whom she had seen when she was a girl in Washington, D.C.

Mrs. F. G. Berton, president of the authors' club, was in the chair, and extended congratulations to Miss M. Eugenie Perry, a member whose "Hero In Ermine" had been published in the recent Royal number of a Canadian magazine, to Rev. J. P. Hicks, on the fortieth anniversary number of The Western Recorder of which he is editor, and to four members who had had poems published, Hermia Harris Fraser, Floris Clark McLaren, Doris Ferne and Caroline D. Henderson.

The president also referred feelingly to the visit of the King and Queen to Canada, speaking of it as "a colorful and dramatic page in Dominion and Empire history, evoking pride and gratitude that the nation had such a charming and gracious couple as Their Majesties at the head of the Commonwealth." Everyone must be most appreciative, she said, of the splendidly planned broadcasts of the Royal programme. Inspired by this great occasion, the Victoria poetry group was bringing out a Royal souvenir chapbook, under the convenership of Mrs. Doris Ferne. The musical programme was by Kathleen Dennison and Mrs. John Gough.

Anglican Young People

ST. JOHN'S

Plans have been completed for the holding of a beach party by members and friends of St. John's A.Y.P.A. on Monday evening. All those attending are asked to meet at the auditorium at 7.15 o'clock. The committee in charge includes Wendy Perkins, Vernon Hooper and Carl Miller.

LOCAL COUNCIL

The regular meeting of the Victoria and District Local Council was held in the Memorial Hall on Tuesday evening, with the president, Leonard Dixon, in the chair. The meeting was opened by Rev. G. R. V. Bolster. Fred Leighton, convener for the debating league, announced St. Paul's Branch as the season's winners. Mr. Leighton was appointed chairman to make necessary arrangements for a league for the 1939-40 season. Mr. Howland reported on the pledge fund, and suggested that all donations be in by June 30. Mr. Dixon announced Miss Margaret George as local council representative at the Dominion conference in Vancouver. Mr. Howland reported on the arrangements being made to entertain Dominion conference delegates in Victoria on June 4, and asked the co-operation of the branches. Kenneth Hincks reported on the telephone bridge. Bill Barclay reported progress on arrangements for the local council's annual picnic to be held on July 1. Mr. Dixon reported on the provincial council executive meeting held in Vancouver on May 14 and announced that the annual provincial conference would be held, the location to be declared later.

ST. MARK'S

St. Mark's A.Y.P.A. held its meeting in the parish hall on Wednesday, with the president, Miss M. George, in the chair. Final arrangements were made for the flannel dance to be held in the parish hall tonight from 9 to 1 o'clock, and also the military five hundred card party to be held in the North Quadra Scout Hall on Monday evening at 8 o'clock. A committee for the joint W.A. and A.Y.P.A. garden party, to be held in June, was appointed as follows: Misses M. George, E. Cross and M. Holtzoake, and Messrs. H. Bruce, R. Porter and C. Conway. Rev. O. L. Jull gave an interesting paper on "Do You Impress Other People?"

Auxiliary Holds Annual Meeting

Members of the Ladies' Auxiliary of the Victoria Musical Festival Association at their annual meeting, held on Wednesday afternoon at the home of Mrs. J. O. Cameron, "Roseboro," Moss Street, elected officers for the ensuing year as follows:

Honorary president, Mrs. J. O. Cameron; honorary vice-president, Mrs. J. Hebden Gillespie; past president, Mrs. H. A. Beckwith; president, Mrs. J. E. Barnett; vice-president, Miss Alma Russell; recording secretary, Mrs. F. G. Alcock; corresponding secretary, Mrs. C. Tice; treasurer, Mrs. Howard Leggatt; social convener, Mrs. Reginald Cox; transportation convener, Mrs. F. Kermode.

Mrs. Cameron was thanked by Mrs. Barnett for her kind hospitality and for the great interest she has always shown in the work of the auxiliary.

Constipation, Malnutrition, Obesity and similar digestive complaints are practically unknown wherever . . .

RYVITA is eaten as the REGULAR DAILY BREAD

Ryvita is rich in the salts of lime and iron and other vital food factors upon which well being depends.

JOIN THE HAPPY CRUNCHERS

ON SALE EVERYWHERE

When you crunch RYVITA you get 100% crisp NOURISHMENT

Wholesale Distributors — Arthur Nelson, Ltd., Vancouver, B.C.

You can wash and *wash*, and still the things that *should* be white are yellowish!

BUT — a swish or two of Reckitt's Blue in the *last rinse* makes things WHITE as snow — lovely as when new! No extra effort. Cost?—a cent or two a month!

RECKITT'S BLUE

Prevents Clothes Turning Yellow

FREE MOTORCYCLE DELIVERY

Mac-Farlane Drug Co.

CORNER DOUGLAS & JOHNSON STS. PHONE G1511

Save MONEY ON YOUR DRUG STORE NEEDS

Save Friday and Saturday

Drug Sundries

75c Iron and Yeast Tabs., 57c
40c Jar Glauber's Salts 28c
40c Jar Soda Phosphate 28c
25c Blaud's Iron Pills 17c
35c Parrish's Food 24c
50c Graham's Kidney Pills, 34c
25c Tasteless Castor Oil, 17c
$1 Beef, Iron and Wine 72c

Alka-Seltzer

2 WAY RELIEF from acid indigestion, colds, headaches.

29c small pkg. large pkg. 57c

25c Sulphur and Molasses, 19c
15c Peroxide Hydrogen 11c
40c Aromatic Cascara 24c
Antacid Powders, 50c and $1

Pfunder's Tablets, for stomach trouble $1

A.S.A. Tabs., 100's 23c
25c Graham's Corn Remedy for 18c

ENO'S "FRUIT SALT"

HANDY SIZE 47¢

HOUSEHOLD SIZE 79¢

25c Seidlitz Powders 16c
35c Cresol Disinfectant 21c

shaving cream

Palmolive Shaving Cream with Schick Razor and Eight Blades, all for 49c
Wardona Razor and 4 Blades for 29c
New Tech Gillette Razor and 25c pkg. Blades for 49c
Williams' Shaving Stick and Durham Duplex Razor, $1.29 value, for 29c

HAIR NEEDS

25c Brilliantine 18c
Charmette Permanent Wave Sets 89c
Fay & Stranzit Hair Brushes at $1 to $3.50
75c Dermol Hair Tonic 51c
$1 Pinaud's Eau de Quinine and Pinaud's Brilliantine, both $1
Ogilvie Hair Preparations, complete range. Ask for booklet.

Good Companion for a Week End

KODAK

NEW FOUR-HOUR SERVICE DEVELOPING and PRINTING
Films in 9 A.M., Ready 1 P.M.
Films in 1 P.M., Ready 5 P.M.

65c Marvellous Face Powder, with Rouge and Lipstick, 65c
89c Coty Perfume and 50c Perfume 89c
15c Chloride Lime 10c
15c lb. Moth Balls 8c
39c Vacuum Bottles 27c
Paracide, for moths 19c

Johnson's NURSERY Special

39¢ CONTAINS BABY POWDER CREAM SOAP

OWNERS OF HORSES
Protect Your Horses Against Sleeping Sickness With Lederle Vaccine.

MARTHA WASHINGTON
HOUSE DRESSES - - - 1.95 to 3.95
A. K. LOVE, LTD.
708 VIEW STREET

MONEY SAVING VALUES EVERY DAY AT
SAFEWAY and PIGGLY WIGGLY
6 STORES TO SERVE YOU

$1 Allowance
For Your Old Iron on the Purchase of a
NEW G-E AUTOMATIC IRON
(Models F 41 and F 71)
B.C. ELECTRIC

SPECIAL
Bedroom Group
Walnut Panel Bed, Cable Spring, Felt Mattress, Walnut Dresser, 4 Pieces $45.00
$5 Cash—$5 Monthly
3 Piece Bed Outfits From $18.50
All Sizes
Home Furniture Co.
825 Fort Street Above Blanshard
Phone E 9921

STORE YOUR FURS
In the hands of for specialists . . . with all the facilities to also them full protection from fire, theft and moths
FOSTER'S FUR STORE
752 YATES STREET

Social Activities and Notes of Personal Interest

Social and Personal

Kitchen Shower

Honoring Miss Helen Morton, who is to marry Mr F R Wright early next month, Mrs. Stanley V. Wright entertained at a kitchen shower on Wednesday evening at her home on Cavendish Avenue. A variety of Spring flowers in shades of yellow and mauve tastefully decorated the reception rooms. The gifts were concealed in a huge mortar which, with its pestle, in compliment to the groom-to-be, stood in the living-room awaiting the arrival of the bride-to-be. Supper was served from a table artistically arranged to carry out a bridal motif. A silver bowl of white iris centred the table, and a white wedding cake held the place of honor. Lighted white tapers in silver holders, and tiny silver bells scattered over the cloth, completed the lovely setting. Mrs. Wright presided. The guests were Mesdames F. Wright, B. Carley, G. Hirst, S. Belyea, B. Reynolds, H. Francis (Vancouver), Misses E. Wilson, V. Cookson, S. Cotton, D. Holmes, M. Adams, D. Williamson, B. Stromkins, K. Miller, J. McAnerlin, O. Kerr, L. Hiller and E. Hirst.

• • •

Metchosin Party

Miss Margaret Bell, who has been much feted prior to her approaching marriage to Mr. George Mutter, was the guest of honor recently at a delightful tea and kitchen shower arranged by Mrs. C. G. Jackson and Miss Noreen House at the latter's home, Rangemore, Metchosin. The bride-to-be was the recipient of many gifts, concealed on the veranda under a large pink and white bell. On behalf of the assembled friends, Miss Norma Mutter made the presentation of a colonial bouquet. Mrs. Gavin F. Weir presided at the tea table, and assisting were Mrs. W. H. House and Miss Kathleen House. The invited guests included Mesdames H. E. Bell, D. Hart Smith, M. K. McMillan, F. A. Osborne, Fergus Reid, G. Clarke, A. D. Ellwood, T. Pullan, M. Pullan, H. C. Helgesen, R. S. Peacock, R. Matthews, E. Clapham, H. Walker, G. F. W. Jennings, W. Witty, C. Finch, A. J. McCollum, C. H. Helgesen, J. M. Milne and F. Münckton, and Misses E. L. McKee, K. Chegwin, E. Chegwin, Beryl Pears, Joan Pears, Faith Osborne, Joy Osborne, Gloria Mutter, Norma Mutter and Katherine Milne.

• • •

Miscellaneous Shower

At the home of Mrs. C. Eastwood, Ontario Street, a miscellaneous shower was held on Tuesday evening in honor of Miss Gertrude Hellier, who is to be married tomorrow to Mr. T. A. Giles. The hostesses were Mrs. A. Sneade, Mrs. G. Horkan and Mrs. C. Eastwood. Miss Hellier was presented with a corsage bouquet of roses and lily of the valley by little Geraldine Eastwood. The gifts were presented in a wagon decorated in mauve and yellow, pulled in by little Clifford Eastwood. Viola Eastwood assisted the bride-to-be. Games were played and prizes given. Refreshments were served from a table centred with tulips. The invited guests were Mesdames S. MtCleave, A. Tripp, B. Cox, E. Taylor, C. Slade, F. Robe, M. Hellier, L. Rogers, J. Lackie, H. MacKintyre, and Misses R. and I. Stansfield.

• • •

Surprise Shower

Mrs. J. Brown and Mrs. William D. Hamilton were hostesses at a surprise shower held recently at the home of Mrs. Brown in honor of Miss Agnes Eklund, whose marriage will take place tomorrow to Mr. Val Lawton at St. Mark's Church. The color scheme was green and silver, these shades predominating in the decorated umbrella which concealed the gifts. Competitive games were played, the winners being Mrs. D. Tailof, Mrs. A. Hodgkinson, Miss A. Eklund, Mrs. R. Parlby, and Mrs. G. West. The guests were Mesdames M. Hamilton, H. Hussey, R. Parlby, J. Brown, G. West, W. Parlee, Hodgkinson, Roskamp, Yeamans, G. Dinsley, H. Baldock, and Misses Nora Lawton, Dorothy Baldock and Mary Eklund. Assisting in serving refreshments were Mrs. M. Hamilton, Mrs. Hussey, Mrs. Parlby and Miss Lawton.

• • •

Staff Dance

About 250 members and friends of the staff of the Empress Hotel enjoyed a dance at the Crystal Garden recently, at which the augmented hotel orchestra, under the direction of Billy Tickle, played the latest in "swing" music. Mr. George F. Walker, assistant manager, complimented the committee, including Misses Grace Peterson and Doris Martin and Mr. Bruce Thompson, on the success of the affair. A floor show was given by the dance pupils of Dorothy Cox and Violet Fowkes, and an amusing skit, "The Three Little Fishes," by Misses Verna Stromkins, Lillian Collins, Marjorie Shepherd, Lillian Wakeham, Olive Matthews and Cecilia Lewis, with Mr. J. Collins as the schoolmaster, was well received. Balloon dances were featured.

• • •

Shower for Miss Owen

Miss Violet Pearson was hostess on Wednesday evening at her home, 860 St. Patrick Street, when she entertained at a miscellaneous shower in honor of Miss Janet Owen, who is to be married next month. The gifts were concealed in a large container decorated in colors of white and pink. The invited guests were Mesdames Acland, T. Clabon, Kyrle Symons Jr., F. Coverdale and Sinclair, and Misses Margaret Acland, Ola Peetz, Marjorie Nickerson, Bertha Davis, Audrey Jaques, Gladys Miles, Gwen Owens, Gertrude Hodge, M. Patterson, Adelaide Pearson and Edith Green.

• • •

Dinner Party

Mr. and Mrs. Roy Pitzer Reynolds, Road, entertained at a small dinner party on Wednesday evening in honor of Miss Mary Smith and Mr. Harry Turner whose marriage will take place towards the end of this month.

• • •

Accepts Position

Miss Eileen Bowles, Chandler Avenue, has left for Vancouver where she has accepted a position with the Canadian Broadcasting Corporation in connection with the publicity department at station CBR.

• • •

Visited Fish Hatchery

Mr. and Mrs. I. H. Bowes, India, and Mr. H. Hollander of the Forestry Conservation of Sweden, recently visited the Provincial Government Fish Hatchery at Lake Cowichan.

• • •

In New Home

Mrs. W. M. Mitchell and her daughter, Miss Mitchell, who recently arrived from Guildford, England, have taken up residence on Sea View Road, Cadboro Bay.

• • •

Visitors From Berkeley

Mrs. Orsamus Cole arrived on Wednesday from Berkeley, Calif., and will be the guest of Mrs. Ernest Temple, Beach Drive, until after the Royal visit.

• • •

Esquimalt Liberals

The Esquimalt Liberals will hold a progressive five hundred card party in the Bowling Club Hall tomorrow evening at 8:30 o'clock.

TODAY'S RECIPE

BRAWN—There are many recipes for brawn. Here is a simple and economical way of preparing this excellent old English dish. Clean half a pig's head and put it into a pan with half a shin of beef, a carrot, a turnip and an onion. Flavor with a teaspoon of chopped thyme and sufficient salt. Cover with water, bring to the boil and simmer for three hours. Strain into a basin. Remove the bones and chop the meat very fine. Pour over the liquid it was cooked in and put into a well wetted mold to set. Leave all night. It will keep for two or three days. Serve with a sauce made of stiffly whipped mayonnaise to which made mustard (French) has been added and finely chopped gherkins. An unusual dish is made by lining a bowl with lettuce and covering it with a boiled potato salad mixed with inch-square pieces of brawn dressed with thin mayonnaise.

Their Majesties' Canadian Reception

Flanked by Prime Minister Mackenzie King and Hon. Ernest Lapointe, Minister of Justice, Their Majesties Are Shown Receiving the Welcome of Canadian Citizens at Wolfe's Cove, Quebec, on Wednesday.

Saddle Strings

by Oren Arnold

CHAPTER XXIII

The Phoenix Evening Gazette had improved materially in the three or four years since Bill Turnbow began writing his daily column, "Under the Capitol Dome."

On the left hand side of page one, every day, Bill began offering inside news and views on politics in Arizona. He worked up an amazing following. Probably his column was the most valuable single feature in the whole paper by 1937, a circulation booster worth more than Bill's salary by far.

Milton Girardeau thought at first, to worm his way into Bill's good graces, perhaps by oiling Bill's palm with a few banknotes and his vast, with a few choice words. He made a tentative approach, only to discover that Bill wasn't vulnerable. And he was smart enough to back down before he showed his hand.

Milton needn't have worried, though, because within ten days after Bradley's campaign was announced, "Under the Capitol Dome" came out with everything Milton could have desired.

"The politicos have been shaken off their old pedestals," wrote Bill, "by the entirely unexpected entry of a stranger in the baby-kissing, hand-shaking field. And best part about him is that he definitely won't do any baby-kissing or any hand-shaking in the usual way. E. D. Bradley has minded his own business for thirty years or more, made it pay and kept quiet. He belongs to the old school of Western citizen which believes in and preserves the better traditions of pioneering. He is obligated to nobody, he doesn't need the salary a governor's job pays, and he despises chicanery and crookedness in any form. In other words, the opposition in both parties is going to have a hard time finding a weak spot in Bradley's armor. Your correspondent doesn't do any political betting but if he did, a month's salary would go down on Ed Bradley forthwith."

The columnist wasn't the only one talking. Business men in Phoenix and Tucson especially were interested. And Mesa, a town of about 10,000 people, asked Ed to make his second speech there and he did so.

Luther Pool wanted to hear that speech, he wrote, but work tied him up. His friendly note, picked up by the rural postman, was heartening to the older man. "I'll be proud to know a governor," Luther had written.

The speech at Mesa was smoother than the opening one in Phoenix had been. Ed talked just forty minutes. He admitted openly that he didn't know anything about being governor, but he declared that he would go in, with an open mind, set himself to a hard two-year work, do the job to the best of his ability and let the chips fall where they might. He had some definite ideas about tax revision, and he explained them. He had a programme for state parks, and he outlined that. He didn't even mention his opponents until some man in the audience asked, "What about your opposition, Ed?"

Oh, said Ed, acting surprised. Well, folks, to tell you the truth, I just don't know any dirt on these candidates. I expect maybe they'd make as good a governor as I would. Your problem is to figure out which one of us is best."

"Ee-yow," shouted some voter, and everybody hollored. It was obvious which candidate this crowd thought was best.

The shouting and the personal good wishes after the speech all sent the Bradley family home in a glow. Mesa is sixteen miles from Phoenix, and the drive home was a pleasant one. Milton Girardeau was riding in their car, sitting in the rear seat between Don and Alita.

All at once Don put in a sour note. "You sound all happy, Dad," the youth said, "and I hope you get elected. But do you know there's some other talk, too?"

"What other talk, son? What kind?"

"Well, I edged around in the crowd a lot at Phoenix and here tonight. The people like you, but some of them say you are being a sucker. They say a lot of crooks are hiding behind your back."

"Bosh!" said Mr. Bradley.

"What crooks? How do you mean, Don?" Alita asked that.

"How do I know? I just heard them talking. They didn't know me so I just listened in. I heard it three or four times."

Mr. Bradley squelched him. "You are too young to understand, son, that's all."

"Aw shucks, I'm eighteen. I'm not a baby. I guess I know what I hear."

"But your judgment isn't mature. You can't weigh these things properly yet."

"Phooey."

"I am," put in Milton Girardeau, suavely, "that any candidate is bound to be subjected to some unjust criticism. Doubtless Don overheard some chronic malcontent speaking. Pay no attention to it."

"Double phooey," said Don, who didn't like Milton and often said so.

"Don!"

His mother silenced him with the same tone of reprimand she had used since he was ten years old. The lad settled back in his seat, looking and feeling sullen.

(To Be Continued)

LUXTON DANCE

An old-time dance will be held at Luxton Hall tonight from 9 to 1 o'clock under the auspices of the Luxton Athletic Association. H. J. W. Marshall will be master of ceremonies and the president, Mr. Roy Flatman, and Miss A. Rhode are in charge of the arrangements.

Ceremony Marks Last Luncheon in Hotel Vancouver

VANCOUVER, May 18.—Nearly 1,000 businessmen and pioneers, both men and women, joined hands in "Auld Lang Syne" in crystal ballroom of Hotel Vancouver yesterday as Vancouver Board of Trade closed its final luncheon in the fifty-two-year-old building which has seen the board as well as the city itself grow from humble beginnings in the forest.

Sidney A. Smith, sea captain-barrister, closed a stirring valedictory address.

Long association between the board and hotel was further emphasized when W. J. Mylet, manager of Hotel V- [illegible] the forty-year-old clock from the main lobby to G[illegible] dent of the board, as a souvenir of the lengthy friendship.

A large framed photograph of the hotel was the board's reciprocal gift to the manager.

Old Hotel Vancouver will close its doors on the night of May 24, making way for the new Hotel Vancouver, the 600-room, fifteen-story building two blocks farther west on Georgia Street, which will be operated jointly by the Canadian Pacific and Canadian National hotels.

Witty Kitty

The wisest of us and no matter how determined we are to live our own lives fate has a way of steering us.

Today's Popular Design

By CAROL AIMES

4030

Design No. 4030

ARTISTICALLY Canadian and made entirely of large cross stitching, this easy-to-work wall hanging and matching pillow will be evidence in your home of the pride of country that will be rampant when Their Majesties King George and Queen Elizabeth come to Canada, and when the memorable trip is over the lovely colors and appropriate design will for all time recall the cherished spirit of good will, patriotism and loyalty to our Sovereigns.

Pattern includes transfer of design, stitch and color chart with complete embroidery instructions.

Send fifteen cents to The Daily Colonist Pattern Department, Victoria, B.C.

Centenarian to Mark Birthday

CAWSTON, B.C., May 18 (CP)—Mrs. Margaret Thorn, a member of a United Empire Loyalist family and former Saskatchewan farmer's wife, will celebrate her one hundredth birthday here on Saturday.

Just two years after Queen Victoria ascended the throne, Margaret Hubb, daughter of Abraham Hubb, was born near Hillier, Prince Edward county, Ontario. After her marriage to the late George Thorn, she lived on Manitoulin Island, Ontario, until thirty-five years ago, when they began farming near Punnichy, Sask.

She lived with a daughter in Calgary from 1914 to 1930, and since then has stopped with another daughter, Mrs. P. A. Morden, of Cawston. Linden Thorn, of Wapella, Sask., is a son.

Two brothers, William and Robert Hubb, both of Picton, Ontario, are in their nineties.

Women's Institutes

LANGFORD

To celebrate the twenty-fifth anniversary of the Langford Institute, an enjoyable card party and silver tea took place in the W.I. Hall on Wednesday afternoon. The rooms were beautifully decorated with yellow iris, pansies, primulas and greenery, and branches of dogwood. The long tea table was centred with a birthday cake iced in the institute colors. Mrs. D. B. F. Bullen, the president, poured tea, and two of the original members, Mrs. H. A. Hincks and Mrs. P. N. Welch, cut the cake. Mrs. W. Henderson extended the congratulations of the Luxton-Happy Valley Institute, a number of its members being present. The prize winners at bridge were Mrs. Welch, Mrs. Henderson and Mrs. R. J. Smith. The party was arranged by Mrs. Bullen, Mrs. Smith, Mrs. Hincks, Mrs. H. F. Dork and Miss Savory.

At the Hotels

DOMINION

M. D. McPhee, H. C. Chadwick, Vancouver; M. A. Adams, H. R. Potter, C. Sutherland, Vancouver; Mrs. A. Verger, Mrs. S. Everts, Los Angeles; Miss C. Stuart, Miss C. Ramson, Mrs. L. Archer, Seattle; R. Lancaster, G. Parsons, Vancouver; Mr. and Mrs. B. Barnes, Cadboro Bay; Mr. and Mrs. W. G. H. Winyard, Winnipeg; Mr. and Mrs. A. F. Brown, Kermiwick, Wash.; Mr. and Mrs. J. E. Uphoff, Alameda, Cal.; J. P. and A. F. Cade, Prince Rupert; J. A. Maxwell, D. R. Diamond, R. Pike and A. F. Kobe, Vancouver.

Has Celebrated Her Second Birthday

Photograph by Savannah

MARJORIE M. NAYSMITH

DAUGHTER of Mr. and Mrs. J. Naysmith, Jr., Asquith Street, who celebrated her second birthday last week. She is the granddaughter of Mr. and Mrs. A. Tudor Spaxspeare, Street and Mr. J. Naysmith, St. James Street, Victoria.

McLennan, McFeely & Prior, Ltd.

Dining Suites Worth While

"A thing of beauty is a joy forever" . . . so with our Dining-Room Suites. All the latest styles to choose from and at a cost that suits your particular requirements . . . Easy Terms

McLennan, McFeely & Prior, Ltd.

1400 Government Street G 1111

Hudson's Bay Company

INCORPORATED 2ND MAY 1670.

2-Day Sale of Women's Coats

ALL AT OUTSTANDING SAVINGS!

Here's the opportunity you've been waiting for! Now you can buy a smart new coat for present and Summer wear at a worth while saving. Sizes 14 to 44.

GROUP ONE
REGULAR $11.95
Nubby weaves and colorful tweeds in trim fitted and loose casual types. On sale at, each 7.79

GROUP TWO
REGULAR $14.95
An excellent selection of nubby weave coats in fitted and straight boxy styles. On sale at, each 11.00

GROUP THREE
REGULAR $19.75 TO $25
This assortment includes styles for every preference . . . Nubby weaves, worsteds and some tweeds, in tailored and dressy styles. To clear at, each 15.50

Coats, Fashion Floor at THE BAY

SPECIAL WINDOW SCREENS
With Black, Galvanized or Coppered Wire
A Phone Call Will Bring Us to Your Home to Measure Your Windows and Give an Estimate
We Also Rewire Screens
"Only Disabled Soldiers Employed"
The Red Cross Workshop

Poliflor WAX
The lasting wax polish that keeps floors BRIGHT

JUST SAY "CHARGE IT"
SPORT AND DRESSY FROCKS
$8.95 to $19.75
Styles that will keep you looking smart all day long . . . and Party Frocks for your evening dance.
PLUME SHOP LTD.
717 YATES STREET

STIMULATING

Will—The sight of an old schoolmate is—er—well, it might be called meat and drink.

Bertha—Yes, that's what men usually do in the circumstances, meet and drink.

CEYLON and INDIA TEAS in correctly measured quantities to make a perfect blend.
GROCERS SELL IT

Cool Whites and Smart New LINENS
Quality Shoes Moderately Priced From $5.95
Others at $7.95 and $8.50
CATHCART'S
1208 Douglas Street Phone G 4111
"The Home of Quality Footwear and Service"

Expert Shoe Repairing
One Grade Only
. . . The Best!
Called for and Delivered at No Extra Charge
Pantorium DYE-WORKS
Empire 7155

See the New Spring Models Now Displayed at MUNDAY'S
1203 Douglas Street

Acids Neutralized
Constipation and clogged intestines mean accumulation of acids in the system and absorption of waste products. Sal Evac neutralizes the acids, flushes the intestines, relieving rheumatism, neuritis, lumbago, headaches, renews vigor, form and vitality. Satisfaction or money refunded by all Vancouver Drug Co. stores; 24c, 43c and 89c.

PRESENCE OF MIND

A young man and woman entered a street car and were immediately put down by other passengers as a bridal couple. But the pair were so self-possessed that the others began to doubt if their guess was right after all.

As the train moved out of the station however the young man rose to remove his overcoat and a shower of confetti fell on the floor.

The other occupants of the car smiled broadly and the young man was equal to the occasion.

Turning to his partner he remarked sadly:

"I've taken the bridegroom's overcoat by mistake."

It Agrees with Babies

There are so many *hundreds* of cases reported to us of babies who were not doing well until put on a Carnation Milk formula—and literally thousands who did well from the start on Carnation. *Baby specialists* know the reasons Irradiated Carnation Milk is so rapidly becoming the leading milk for bottle-fed babies. It is because it is so *successful*—and this because it agrees with babies.

Carnation is cows' milk with part of the natural water removed by evaporation. Homogenization and heat treatment make it far more digestible than milk in ordinary form. It is always the same wherever you buy it—unopened, it keeps without ice—it is economical in price—AND through irradiation it has added "sunshine" vitamin D.

Carnation does wonders for cooked dishes that call for milk or cream. It saves on cream bills for cereals, coffee and fruit. Write for Carnation books. "The Contented Baby" is free. The big, colorful Carnation Cook Book is 15c (postpaid). Carnation Company Limited, Abbott St., Vancouver, B.C.

RADIO—*listen to the "Contented Hour" every Monday night. See your local newspaper for stations and time.*

IRRADIATED
Carnation Milk
A CANADIAN PRODUCT — "from Contented Cows"

MARINE—TRANSPORTATION

IN FAVOR OF UNIFICATION

Alberni M.P.P. and Vancouver Barrister Debate Railway Chief's Proposals

VANCOUVER, May 17.—A descendant of one of Canada's Fathers of Confederation, tonight asked a Vancouver audience if Canadians have so far forgotten the example of their ancestors that they cannot settle one of the nation's most pressing economic questions—the railway problem—by adopting the unification proposals advanced by Sir Edward Beatty to save the country $50,000,000 a year and ameliorate Canadian National debts already totaling $3,300,000,000.

R. H. Tupper, Vancouver barrister in debate before the Canadian Commonwealth Federation open forum, answered his opponent, Colin Cameron, M.P.P. for Alberni, Vancouver Island, on the bugaboo of "monopoly" which the C.C.F. leader raised against unification, by saying that under the scheme repeatedly expounded by the Canadian Pacific president, interests of Canadian railway users would be safeguarded fully, as they have been since 1903 by the Board of Railway Commissioners set up to adjudicate differences between the railways and shippers.

To the Vancouver Island Member's charge that all of the savings of unification—variously estimated as between $75,000,000 and $55,000,000 per annum—would be at the expense of labor, Mr. Tupper explained that under the unification plan of Sir Edward, labor was amply safeguarded.

HAS MORE FAITH

"I have more faith in my fellow Canadians than to assume that we are to leave this railway problem unsolved," said the Vancouver lawyer, "simply because we are willing, or lethargic enough, to maintain 40,000 miles of competitive railway lines in a country of 11,000,000 people without at least giving a fair trial to the only logical plan so far advanced for a solution of the vital economic problem surrounding the railways.

"To my mind, too much attention has been paid to the Canadian Pacific's part in the bargain. As Canadians and real owners of the Canadian National Railways, we should look at it this way, that if unification would be a good bargain for the Canadian Pacific, as Sir Edward seems to think it would be, just as good a bargain for the Canadian National and the taxpayers of Canada.

Two budding artists arrived in Spain. Neither spoke a word of Spanish. They got hungry and headed for a restaurant. They wanted roast beef, but the waiter could not "comprende."

"What are we to do?" asked one.

"I don't know," said the other. "I'll draw a picture of a cow."

He made an impressionistic sketch and marked "2" beneath it. The waiter looked, smiled and went away. Five minutes later he returned with two tickets to a bullfight.

MILL BAY FERRY

Lv. Brentwood		Lv. Mill Bay
9 a.m.	DAILY INCLUDING SUNDAYS	9:30 a.m.
10 a.m.		10:30 a.m.
11 a.m.		11:30 a.m.
2 p.m.		2:30 p.m.
3 p.m.		3:30 p.m.
4 p.m.		4:30 p.m.
5 p.m.		5:30 p.m.

Begin Careers in Air Force

Group of British Columbia lads who sailed from Saint John last month aboard the Canadian Pacific liner Ss. Montclare for England, where they have all been enrolled in the Royal Air Force. They were recommended by Captain H. Seymour-Biggs, of Victoria. Left to right they are: J. A. R. Dearing, W. W. Webber, of C.P.R. passenger department; T. R. Frew, E. A. Deloume, John Barlow, Alex Robertson, G. C. Perry, and Captain Brown, of the Montclare, who was an old shipmate of Captain Seymour-Biggs.

GREEK VESSEL TAKES LUMBER

Elias G. Kulukundris Loads At Ogden Point for British Ports

Only one freighter was alongside Ogden Point Piers yesterday. She was the Greek Ss. Elias G. Kulukundis, and was stowing lumber for United Kingdom ports. Completing local cargo the freighter shifted to Port Alberni overnight. From the West Coast port, the Kulukundis will proceed to sea, bound for London.

JAPANESE LINER

Making an uneventful passage of the North Pacific the Nippon Yusen Kaisha Ms. Heian Maru reached Vancouver on Wednesday. William Harold of the local Great Northern office, boarded the liner at William Head and continued to Vancouver aboard her.

Arriving on the Heian Maru were several Victorians, including Mr. and Mrs. L. R. Hocking, the former being a member of the Shanghai Municipal Police; Mrs. Suzu Scott, of Oak Bay; Mr. and Mrs. D. P. L. Stirling, and S. Sander, while Mr. and Mrs. B. W. Drury returned home to Duncan.

Other travelers coming in on the Japanese liner were Baron and Baroness Ino Dan proceeding to New York; Yoshio Mimura, naval expert, on his way to New York; Charles G. Falis, museum curator bound for New York; Mrs. A. N. Andrews and son going to Seattle; and Mr. and Mrs. Collison, the former being a member of the Shanghai Municipal Police, also en route to Seattle.

HOLIDAY OUTING

On May 24 the B.C. Coast Service Ss. Princess Joan will take all-day excursion to Seattle. Excursionists will have about five hours in the Puget Sound city. Tickets are already selling fast.

EXCURSION

Offering Victorians an opportunity of getting a close-up view of the steamer bringing Their Majesties to Victoria and the destroyers escorting her, the B.C. Coast Service of Canadian Pacific Steamships will send the Ss. Princess Kathleen out for a several hour run on the evening of May 29. The Kathleen will meet the Ss. Princess Marguerite as the royal ship approaches Victoria and will follow her into the harbor.

RUSSIA DOCKING

Inbound from Orient ports via Hawaii, the Canadian Pacific liner Ss. Empress of Russia, Captain J. F. Patrick, R.N.R., commander, will reach Rithet Piers at 7 o'clock this morning, the time of arrival wirelessed from the ship several days ago remaining unchanged. The liner has passengers, mails and general cargo aboard for Victoria.

HEAVY CARGO

The Donaldson Line freighter Gregalia is at New Westminster completing loading British Columbia cargo. Actual tonnage stowed when she leaves the Fraser River port today will include 2,000 tons wheat, 600,000 feet of lumber, 1,600 tons metal and 600 tons general.

HALIBUT CATCHES

Advices from Prince Rupert state that on May 17 forty-three Canadian vessels landed 400,000 pounds of halibut at that port bringing the seven-day period total to the 631,600-pound mark. Nineteen American boats supplied 250,800 pounds. Aggregate landings for the 1939 season to date are up to 3,188,500 pounds compared with 2,431,100 pounds at a corresponding date last year. Canadian landings this year have reached a total of 1,476,800 pounds, in comparison with 1,288,000 pounds last year, with American 1,711,900 pounds, as against 1,142,200 pounds.

WILL BANQUET ABOARD LINER

Empress of Russia to Be Scene of Annual Port Day Function

VANCOUVER, May 18 (CP).—J. K. Cavers, chairman of Vancouver's Sport Day committee, today said a banquet would be held on the trans-Pacific liner Empress of Russia and a luncheon in the new Hotel Vancouver on May 26 in connection with the annual Port Day celebrations.

Among the speakers at the banquet will be Paul R. Josselyn, United States consul-general here, formerly stationed at Hankow, China; G. W. Osgood, of Tacoma, Wash., president of the American Association of Port Authorities, and D. C. Coleman, senior vice-president of the Canadian Pacific Railway Company.

Hon. Frank C. Ferguson, chairman of the Port Authority of New York, and Dr. F. W. Norwood, of London, will speak at the luncheon.

Representatives of thirty-one ports will attend the ceremonies and more than 100 messages of good will have already been received from various world ports.

BOY SCOUT NEWS

ROYAL OAK 2

Last week, Lawrence Booth came up from the Cub Pack to the Scout Troop in a ceremony held at the group headquarters. The troop and pack entered the district swimming gala held on May 12 and made a good showing. Dale Huck, senior sixer of the pack, passed the test for the swimmers' badge. For the past nine weeks Arthur Booth, Nat Eccleston and Frank Curson have been attending a St. John Ambulance class in Victoria and last Monday evening they passed the examination with 96, 97 and 75 per cent respectively. Alan Ford, assistant scoutmaster, was welcomed back to the troop. The troop will meet next Friday evening at 7 o'clock. Important business will be dealt with, and all are asked to be present punctually.

BRACEBRIDGE, Ont., May 17 (CP).—G. H. O. Thomas, seventy-four, editor of The Bracebridge Gazette for thirty years, died today at his home after suffering a stroke.

THUNDERBIRD IS FOR SALE

Chapter of Accidents Winds Up Gasboat Career of Vancouver Man

VANCOUVER, May 18 (CP).—The gasboat Thunderbird is for sale.

Thunderbird's engine failed in a heavy swell outside the harbor today. The inbound yacht Deerleap threw a line aboard and started to pull.

The line snapped. Another hitch was taken on Thunderbird's cabin.

The cabin pulled loose and fell overside. So did Fred Townsend, the boat's owner, one of five aboard.

Deerleap picked up Townsend, headed for Vancouver and sent a tugboat out to pick up the gasboat.

Mrs. Townsend, at home, learned of the affair. "This is the last straw," she said.

So Thunderbird is for sale.

VANCOUVER SHIPPING

VANCOUVER, May 18 (CP).—The British freighter Lochkatrine arrived here last night to Royal Mail Lines, Limited, to load cargo for the United Kingdom.

Captain A. E. Bridges reported a large fleet of United States naval craft passed into the Pacific from the Atlantic just before his vessel reached the Panama Canal, causing a pile-up of commercial vessels at each end of the canal.

Two vessels, the Tor and Kingfisher, sold a total of 20,700 pounds of halibut on the Vancouver Fish Exchange today. 4,000 pounds of chicken at 6.6 to 7.2 cents, 11,500 medium at 7.5 to 7.7 cents, and 5,000 large at 6 to 7.2 cents.

The German freighter Weser here to Dodwell & Co., Limited will sail tomorrow for Germany.

MAIL AND SHIPS

WEATHER REPORT

ESTEVAN—Clear, northeast, moderate, 29.91, 34, light snow.
LENNARD ISLAND—Partly cloudy, northwest, moderate, 29.90, rough.
PACHENA—Partly cloudy, northwest, moderate, 29.90, 52, moderate chop.
CARMANAH—Partly cloudy, west, light, 29.90, choppy.
CAPE BEALE—Clear, west, light, 29.88, chop.

WIRELESS REPORT

NORTHLEIGH—Bound New Westminster 150 miles from Estevan at 10 a.m.
NEWTON BEECH—Bound Vancouver from Cardiff, 900 miles south of Estevan at 8 p.m.
BENCRUACHAN—Bound Victoria, 493 miles from Race Rocks at noon.

WHEN MAILS CLOSE

BRITISH MAILS

4 p.m., May 14, Columbia via New York, air mail closes 4.20 p.m. May 18. 1.10 p.m., May 15, Duchess of York, air mail closes 4.20 p.m. May 18. 4 p.m., May 18, Queen Mary via New York, air mail closes 4.20 p.m., May 22. 4 p.m., May 21, Bremen via New York, air mail closes 4.20 p.m., May 25. 1.10 p.m., May 23, Empress of Australia, air mail closes 4.20 p.m. May 26.

ATLIN AND YUKON

1.10 p.m., May 25, via Vancouver. 4 p.m., May 22, via Beattie.

AUSTRALIA AND NEW ZEALAND

4.20 p.m., May 18, 22, 25, 28 via Montreal and London.

CHINA AND JAPAN

4 p.m., May 27, Empress of Russia, 11.15 p.m., May 28, Heian Maru.

HONOLULU

4 p.m., May 17, 21, 29.

JAMAICA

1.10 p.m., May 19, 23.

QUEEN CHARLOTTE ISLANDS

1.10 p.m., May 26, via Vancouver. May 17, 31, via Prince Rupert.

WEST INDIES

1.10 p.m., May 18.

SHIPPING CALENDAR

TO ARRIVE

HEIAN MARU (Vancouver)—Japan, May 17.
PACIFIC RANGER—United Kingdom, May 24.
LOCHMONAR—United Kingdom, May 26.
CORRIENTES—United Kingdom, May 29.
EMPRESS OF JAPAN—Philippines, China, Japan, Hawaii, May 30.
PACIFIC GROVE—United Kingdom, May 30.

TO DEPART

EMPRESS OF RUSSIA—Japan, China, Philippines, May 27.
HEIAN MARU (Vancouver)—Japan, May 29.

COASTING CRAFT

VICTORIA-VANCOUVER—Ss. Princess Kathleen or Ss. Princess Marguerite will leave Victoria for Vancouver daily at 1.45 p.m. Ss. Princess Kathleen or Ss. Princess Marguerite will arrive at Victoria daily from Vancouver at 8.10 p.m. Ss. Princess Joan or Ss. Princess Elizabeth will leave Victoria daily for Vancouver at 12 midnight. Ss. Princess Joan or Ss. Princess Elizabeth will arrive at Victoria from Vancouver daily at 7 a.m.

VICTORIA-SEATTLE—Ss. Princess Kathleen or Ss. Princess Marguerite will leave Victoria for Seattle daily at 4.30 p.m. Ss. Princess Kathleen or Ss. Princess Marguerite will arrive at Victoria daily from Seattle at 1.15 p.m. Ss. Iroquois will leave Victoria daily for Seattle at 9.15 a.m. Ss. Iroquois will arrive at Victoria from Seattle daily at 8.35 a.m.

VICTORIA-PORT ANGELES—Ss. Iroquois will leave Victoria daily for Port Angeles at 9.15 a.m. Ss. Iroquois will arrive at Victoria daily from Port Angeles at 8.35 a.m.

SALTSPRING ISLAND—Ms. Cy Peck leaves Ganges Bay daily except Wednesday for Fulford Harbor at 9.30 a.m. and 5 p.m. Ms. Cy Peck leaves Fulford Harbor daily except Wednesday for Swartz Bay at 8.15 a.m. and 4 p.m.

VICTORIA-GULF ISLANDS-VANCOUVER—Ss. Princess Mary will leave Victoria at 10.30 a.m. Tuesdays for Vancouver via Gulf Islands. Ss. Princess Mary will arrive at Victoria via Gulf Islands at 6.30 p.m. Mondays.

WEST COAST—Ss. Princess Maquinna leaves Victoria on the 5th, 11th and 21st of every month for Port Alice and way ports on the West Coast of Vancouver Island.

NANAIMO-GABRIOLA—Ms. Atrevida will leave Canadian Pacific Wharf, Nanaimo, daily (except Wednesday) at 8.30 a.m. for Gabriola.

NANAIMO-VANCOUVER—Ss. Princess Elaine will leave Nanaimo daily, except Saturday and Sunday, for Vancouver, at 7.45 a.m. and 2.30 p.m. Ss. Princess Elaine will arrive at Nanaimo from Vancouver at 1.15 p.m. and 8.15 p.m. Ss. Princess Elaine will leave Nanaimo for Vancouver, on Saturday only, at 7.45 a.m., 2.30 p.m. and 9.15 p.m. Ss. Princess Elaine will arrive at Nanaimo, from Vancouver, on Saturday only at 1.15 p.m. and 8.15 p.m. Ss. Princess Elaine will leave Nanaimo for Vancouver on Sunday only, at 8.45 p.m. Ss. Princess Elaine will arrive at Nanaimo from Vancouver on Sunday only at 1.15 p.m. and 11.15 p.m.

SIDNEY-ANACORTES—Ss. Crosline will leave Sidney daily at 2 p.m. for Anacortes. Ss. Crosline will arrive at Sidney from Anacortes daily at 1.30 p.m.

SALTSPRING ISLAND FERRY

NOTE: No Excursion on May 24

SPECIAL HOLIDAY SERVICE
WEDNESDAY, MAY 24

Lv. Fulford Harbor	Lv. Swartz Bay
8 15 a.m.	9 30 a.m.
10 15 a.m.	11 15 a.m.
4 00 p.m.	5 00 p.m.
6 45 p.m.	7 45 p.m.

SPORTS DAY AT FULFORD HARBOR
WEDNESDAY, MAY 24
Crowning of May Queen — Races — Horseshoe Tournament
Softball — Dance at Night

DAILY SAILINGS
NOW IN EFFECT

DAILY — EXCEPT WEDNESDAY

Lv. Fulford Harbor	8 15 a.m.	4 00 p.m.
Lv. Swartz Bay	9 30 a.m.	5 00 p.m.

WEDNESDAYS ONLY
Lv. Fulford Harbor, 8 15 a.m.; Lv. Swartz Bay 7 p.m.

SUNDAYS ONLY—EFFECTIVE MAY 28

Lv. Fulford Harbor	Lv. Swartz Bay
8 15 a.m.	9 30 a.m.
10 15 a.m.	11 15 a.m.
4 00 p.m.	5 00 p.m.
6 45 p.m.	7 45 p.m.

Fares
Automobiles (including driver) ... 75c to $1.50
Passengers ... 25c
Trucks (including driver) ... $1.25 to $2.00
Motorcycles (including driver) ... 50c

For Further Information and Motor Coach Connections:
Phone E1177 - E1178

GULF ISLANDS FERRY CO. LIMITED

The BAY 'Phone E7111

IMPORTED BRITISH-MADE
DECORATIVE MATERIALS
FOR THE ROYAL VISIT

For an event like the Royal Visit, you'll want to dress up your home, car and place of business . . . help make Victoria patriotically colorful! You'll want Flags, Bunting, Streamers, Shields, Decoration Cloth and small Lapel Flags . . . Come to "The Bay" for an extensive selection of everything you'll be needing, and priced to help you make the most of your decorating for this gala event! All decorations and flags are British made.

STANDARD WOOL BUNTING FLAGS
These standard wool-bunting flags are of Admiralty quality, roped and toggled; over three-foot size, and the prices are very reasonable!

UNION JACKS — BRITISH MADE

3-Foot	$1.95
4½-Foot	$2.50
6-Foot	$3.25
7½-Foot	$4.95
9-Foot	$6.25

CANADIAN ENSIGNS — BRITISH MADE

3-Foot	$2.25
4½-Foot	$2.95
6-Foot	$3.95
7½-Foot	$5.75
9-Foot	$7.50

TRI-COLOR BUNTING
BRITISH MADE
Heavy quality English decoration bunting, made of strong cotton. As the colors will not run when wet, we recommend this for outside work.
22 Inches wide, Yard ... 19c
40 Inches wide, Yard ... 25c

PRINTED DECORATION CLOTH
A marvelous print for window or home decoration. Has the effect of draped tri-color bunting with rosettes, gold cords, tassels and gold fringe. Yard ... 49c
Draperies, Third Floor at THE BAY

SMALL FLAGS AND CAR DECORATIONS
Printed Cotton Flags. All mounted on sticks. Each 5c, 10c, 15c, 25c, 50c, 1.25
Flag Streamers, 14 feet long, containing 12 flags 75c
Shields, complete with 5 flags. For columns, store or house fronts. Over all height, 28 inches. Each 1.00
Silk Bicycle Flags, complete with holder 25c
Lapel Decorations, in tri-color. Each 10c
Also Many Other Items. Shop and Plan Early and Avoid Disappointment
Stationery, Street Floor at THE BAY

SOUVENIRS, NOVELTIES AND MEMENTOES OF THE ROYAL VISIT
See our wide selections of Royal Visit mementoes . . . you'll want souvenirs of this outstanding event. Here are a few ideas . . . Brooches, badges, pennants, medallions, pins, plaques, busts, auto pennants, post cards and pictures beautifully finished. Two deck playing cards, scrap books, jig-saw puzzles, ash trays, and up-to-date Royal Family histories, all moderately priced!
Stationery, Street Floor at THE BAY

BRITISH-MADE SOUVENIRS
From Our China Department
Just arrived . . . a wide and very attractive selection of lovely English-made Souvenir Gift Pieces to commemorate the Royal Visit of Their Majesties King George VI and Queen Elizabeth. Included in the group are such well-known makers as Paragon, Royal Albert, Gray's, Meakin's, Morley, Fox and many others. Shop early and be sure of the fullest selection, for either your personal souvenirs or gifts.

Cups and Saucers	35c to 1.50
Tea Plates	65c to 1.00
Cake Plates	35c to 4.50
Sugars and Creams, pair	1.00
Bon Bons	65c to 1.50
Ash Trays	35c to 1.00
Mugs	19c to 2.50
Pocket Watches, with picture of the King and Queen embossed on the dial. Silver finish	1.50
As above . . . gilt finish	1.75
Wm. Rogers Souvenir Spoons, each	35c

China and Silverware, Third Floor at THE BAY

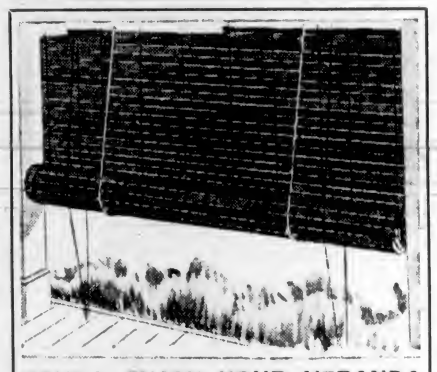

YOU'LL ENJOY YOUR VERANDA OR SUNROOM MORE WITH SPLIT BAMBOO PORCH SHADES
Privacy and comfort at a very small cost. Green or natural color. Complete and ready to hang.

4 feet wide and 6½ feet long, each	1.00	8 feet wide and 6½ feet long, each	2.00
6 feet wide and 6½ feet long, each	1.50	10 feet wide and 6½ feet long, each	2.50

COCO FIBRE RUGS FROM INDIA
Bright and colorful, as well as practical and serviceable. Your veranda and sun porch will be much more comfortable and attractive with this floor covering. Bound ends assure long wear . . . Designs go right through, making them reversible.

27 x 54 inches, each	1.25	4½ x 7½ feet, each	3.25
36 x 66 inches, each	1.75	5 x 9 feet, each	5.25

Draperies and Floor Coverings, Third Floor at THE BAY

EXTRA TOWELS FOR YOUR EXTRA VISITORS
Are you ready for your guests for the Royal Visit and others who may visit you in their Summer vacation? Is your stock of towels sufficient? Better check it over!

ENGLISH TURKISH TOWELS
A medium-size towel in multi-color. Size 18 x 36 inches. A good item to stock up . . . they are good-wearing quality. Each 19c

WHITE TURKISH TOWELS
Spongy towels that lap up the moisture and will give long service. All white. Size 20 x 40 inches. Each 39c

COLORED BEACH OR BATH TOWELS
Good-wearing English towels in attractive multi colors. 24 x 48 inches. Each 49c

HUCK TOWELS
Always a good drying towel, and this comes in a serviceable quality for guests. Each 29c

FANCY BATH TOWELS
Quick drying bath towels, in attractive pastel colorings. Soft and spongy. 24 x 48 inches. Each 69c

TEA TOWELS
Quick drying linen tea towels that will give you long and fast service. At each 29c and 39c
Staples, Street Floor at THE BAY

AFTERNOON TEA SPECIALS
In the Coffee Shoppe, Lower Main Floor

Toasted Muffins or Crumpets, Maple Syrup, Tea or Coffee	15c	Fruit Salad, Chopped Nuts and Whipped Cream, Cinnamon Toast, Tea or Coffee	25c
Toasted Tea Cakes or Scones, Fort Garry Tea or Coffee	15c	Asparagus Rolls, Sliced Tomatoes, Tea or Coffee	25c
Assorted Tea Sandwiches, Fancy Cakes, Tea or Coffee	25c	Tuna Fish Salad, Crisp Lettuce, Mayonnaise, Toast, Tea or Coffee	30c

Fort Garry Tea or Coffee Is Served With the Above Specials
Coffee Shoppe, Lower Main Floor at THE BAY

VICTORIAN RESTAURANT SALAD BOWL LUNCHEON
Generous portion of ice cold fresh fruit juice, with bowl of crisp cool lettuce, tomatoes and fresh raw vegetables in season. Diet bread, rusks and muffins with plenty of butter. Fresh strawberries with thick pure cream. Local or Ontario Cheese and a pot of freshly brewed iced Fort Garry Tea or Coffee, or sweet cream butter milk.
Victorian Restaurant, Fourth Floor at THE BAY

Icy Cold, Constantly Circulating Air Protects Your Valuable Furs When Stored in "The Bay's" Modern Vaults
Don't let dust, heat, moths, fire, destroy your furs this Summer, or decrease their beauty. Phone THE BAY and our driver will pick them up and store them in our modern storage vaults, where they will be constantly in the temperature that keeps them at their best and where they are safe from dust or moths.
Furs, Fashion Floor at THE BAY

Hudson's Bay Company.
INCORPORATED 2ND MAY 1670.

FERRY SHIP CHRISTENED

Launching of Pendozi at Kelowna Witnessed by Large Throng

KELOWNA, May 18 (CP).—More than 3,000 Interior British Columbia residents gathered here today to watch Mrs. F. M. MacPherson, wife of the Public Works Minister, christen the new motor ferry Pendozi which will ply Okanagan Lake between Kelowna and Westbank.

Mrs. MacPherson broke a bottle of champagne across the prow of the new all-steel vessel as it slid down the ways into the lake.

Mayor O. L. Jones introduced the Public Works Minister who told of Father Pendozi, first priest to establish a mission on the lake shore where Kelowna now stands and after whom the new ferry is named.

Other visitors to view the launching included Captain C. H. Bull, M.P.P. for South Okanagan, C. H. Tupper, M.P.P. for Similkameen, R. H. Carson, M.P.P. for Kamloops, Mayor H. Bowman, Vernon; Mayor C. E. Scanlon, Kamloops; Reeve C. W. G. Wilkins, Penticton; Reeve Ben Gummow, Peachland, and Reeve C. E. Bentley, Summerland.

The new ferry, 140 feet in length with a 40-foot beam, has accommodation for thirty-three automobiles and 100 passengers, and is the largest such vessel to operate in the Provincial Government service. It was first built in Vancouver, then dismantled and reassembled here.

JASPER WILL BE IN GALA ATTIRE

JASPER PARK LODGE, May 18.—All is in readiness at this little mountain resort in the Canadian Rockies for the forthcoming visit of Their Majesties on June 1 and 2. The town will be in gala attire and the Royal visitors will be accorded a rousing welcome of loyalty from the residents.

Three miles from the station and situated on the shores of sparkling Lac Beauvert is Jasper Park Lodge, where Their Majesties will enjoy a short rest from their official tour and their time will be absolutely their own to do as they wish, whether to ride, stroll, motor, play tennis or golf. The famous outlook cabin, which was be occupied by the King and Queen, has been completely reconditioned.

The also presents a striking appearance with the large plate glass observation windows in the living-room and dining-room framing the glorious view of mountain and lake. Numerous deer are around the cabin at all times. Rustic flower stands have been made from stumps and trunks of trees obtained in the Pocahontas district, and are in keeping with the general rustic surroundings. The grounds surrounding the cabin will be set out with flowering plants. Special care has been given to selection of plants among the ten thousand flowering plants which will be set out before the arrival of the Royal party.

GIVE UP HOPE FOR AVIATOR

Relatives of Charles Backman Convinced Small Monoplane Lost

CHICAGO, May 18 (AP).—Relatives on both sides of the Atlantic virtually abandoned hope today for the safety of Charles Backman, Chicago aviator long overdue on an attempted solo flight from Newfoundland to Stockholm.

The thirty-four-year-old flier has been unreported since his take-off early on Tuesday. Backman's small 90-horsepower monoplane carried sufficient fuel for a forty-five-hour flight. He had figured on making the crossing in twenty-nine hours.

Backman's brothers, Andrew and Gust of Chicago, said they had lost hope for his safe arrival. In Sweden another brother expressed fear he had been forced down at sea. Backman's craft carried no radio.

ST. LOUIS CONTINUES PACE IN NATIONAL LEAGUE

TRIMS THE GIANTS BEHIND FINE WORK OF VETERAN DAVIS

Holds Bill Terry's Crew to Seven Scattered Hits to Retain First Position—Cubs, Reds and Brooklyn Pirates Triumph——New York Yankees Score Their Eighth Straight Victory

By The Canadian Press

The Yankee juggernaut rolled over the St. Louis Browns, 8-1, yesterday for the champions' eighth straight American League baseball victory and the Browns' fifth consecutive defeat.

Atley Donald, righthanded rookie, made his first start for New York and spread six hits, all of them singles except George McQuinn's third homer of the season in the fourth frame.

Manager Joe Cronin's booming triple with two on base was the deciding factor when his Boston Red Sox took the odd game from Chicago White Sox, 5-3. That mighty blow was struck in the seventh and he tallied his club's final counter after Jim Wabor singled.

The Red Sockers provided Starter Elden Auker with eleven hits, all against Righthander Johnny Whitehead, before Auker was carried off the field in the eighth after Luke Appling smashed a single against his right foot.

Bobby Estalella's dramatic home run scoring Buddy Myer ahead of him, after two were out in the ninth inning, presented Washington a 3-2 ball victory over Detroit.

ERROR COSTLY

Rollie Hemsley's muff of James Shilling's throw to the plate allowed Skeeter Newsome to score the winning run to give Athletics a 4-3 victory over Cleveland in eleven innings. The triumph ended a Mack streak of five losses.

The bases were filled with one out in the eleventh when Bob Johnson shot a grounder to Shilling. The second baseman made an accurate throw home in time to force New [illegible] on the muff.

Johnny Rizzo rapped out a long single to centrefield with the bases loaded to break up a ten-inning pitchers' duel and give Pittsburgh a 5-4 victory over Philadelphia.

Ival Goodman's single and successive first-inning homers by Frank McCormick and Ernie Lombardi gave Cincinnati a 3-2 victory and the series "of three" over Boston.

Gabby Hartnett, an expert at breaking up ball games, doubled with the bases loaded and two out in the sixth inning to lead Chicago Cubs to a 4-2 victory over Brooklyn Dodgers.

GIANTS BEATEN

Hartnett's blow was the second of four hits Cubs got in their big inning and brought home all three runners. He himself charged home as Glen Russell singled.

Curt Davis, Cardinals' veteran righthander, crimped New York Giants on seven scattered hits to give St. Louis the deciding test of their three-game series, 6-1. It was Davis' fifth victory.

AMERICAN LEAGUE

		R	H	E
St. Louis	000 100 000—	1	6	2
New York	204 200 00x—	8	10	0

Batteries—Mills, Harris, Marcum and Sullivan; Donald and Dickey.

		R	H	E
Chicago	000 000 120—	3	7	1
Boston	011 000 30x—	5	11	3

Batteries—Whitehead, Rigney and Tresh; Auker, Heving and Desautels.

		R	H	E
Detroit	020 000 000—	2	4	1
Washington	000 010 002—	3	5	0

Batteries—McKain, Eisenstat and York; Carrasquel and Guillani.

		R	H	E
Cleveland	000 000 102 00—	3	7	2
Philadelphia	000 002 001 01—	4	6	0

Batteries—Allen, Humphries, Dobson and Pytlak; Hemsley; Caster, Dean and Brucker, Hayes.

NATIONAL LEAGUE

		R	H	E
Philadelphia	000 310 000 0—	4	11	3
Pittsburgh	220 000 000 1—	5	9	3

Batteries—Hollingsworth and Miller; Tobin and Mueller.

		R	H	E
Boston	020 000 000—	2	6	1
Cincinnati	300 000 00x—	3	7	0

Batteries—Macfayden, Lanning and Lopez; Vander Meer and Lombardi.

		R	H	E
Brooklyn	000 100 010—	2	7	1
Chicago	000 004 00x—	4	7	0

Batteries—Munger, Casey and Phelps; Lee and Hartnett.

		R	H	E
New York	001 000 000—	1	7	2
St. Louis	011 220 00x—	6	9	0

Batteries—Salvo, W. Brown, Lynn, Castleman and Danning; O'Dea; Davis and Owen.

POSTPONEMENTS

National League—None; four games scheduled.

American League—None; four games scheduled.

International League—Jersey City at Syracuse (cold weather, doubleheader tomorrow), Rochester at Montreal (Royal visit), three games scheduled.

American Association—None, four games scheduled.

COAST LEAGUE

	R	H	E
Sacramento	6	17	6
San Diego	15	19	1

Batteries—Schmidt, Judd, Fralick and Ogrodowski; Hebert, Pillette, Olsen and Detore.

	R.	H.	E
Seattle	6	14	3
Portland	3	7	0

Batteries—Van Vleet and Campbell; Hilcher and Adams.

	R.	H.	E.
Los Angeles	0	2	0
San Francisco	1	6	1

Batteries—Thomas and Sueme, R. Collins, Gibson and Sprinz.

	R	H	E
Oakland	4	5	1
Hollywood	5	9	4

Batteries—Salveson, Sheehan, Fallon and Conroy; Ardizoia, Darrow, Fleming and Brenzel.

INTERNATIONAL LEAGUE

Newark 6, Baltimore 3.

AMERICAN ASSOCIATION

Columbus 3, Indianapolis 2.
Milwaukee 11, St. Paul 5.
Kansas City 5, Minneapolis 1.
Louisville 14, Toledo 5.

WESTERN INTERNATIONAL

Wenatchee 4, Bellingham 1.
Spokane 3, Tacoma 2.
Vancouver 7, Yakima 6.

Local Cricketers Will Play League Games Tomorrow

LEAGUE cricket opens tomorrow with two matches carded. Five C's, last season's champions, will oppose the Albions at Beacon Hill Park, while Cowichan will be at home to the Incogs on the Up-Island pitch. A third game, a friendly fixture, will bring together Brentwood College and Victoria at Brentwood. The matches will commence at 2:30 o'clock.

CLOSING SCORES IN O.C. CRICKET

LONDON, May 18 (CP)—Rain restricted play in most English first-class cricket matches today. For the second successive day the Middlesex - Northamptonshire contest was postponed without a ball being bowled, and only nine runs had been scored by Essex against Glamorgan when play was called off.

Close-of-play scores follow:

Essex, 9 runs for no wickets; vs Glamorgan.

Worcestershire 146 and 158; Kent, 72 and 86 for five wickets.

Somerset 299; Sussex, 149 for six.

Yorkshire 253 (Leyland 112); Gloucestershire, 167 for four.

Oxford University, 117; Lancashire, 115 for four.

West Indies, 296 (Headley 103); Cambridge University, 34 for no wickets.

PLAY TO SOCCER TIE

BUDAPEST, May 18 (CP)—Fire and Hungary drew, 2-2, in an international soccer match played here today. The Hungarians led, 1-0, at half time.

Will Be Playing Here for Touring XI

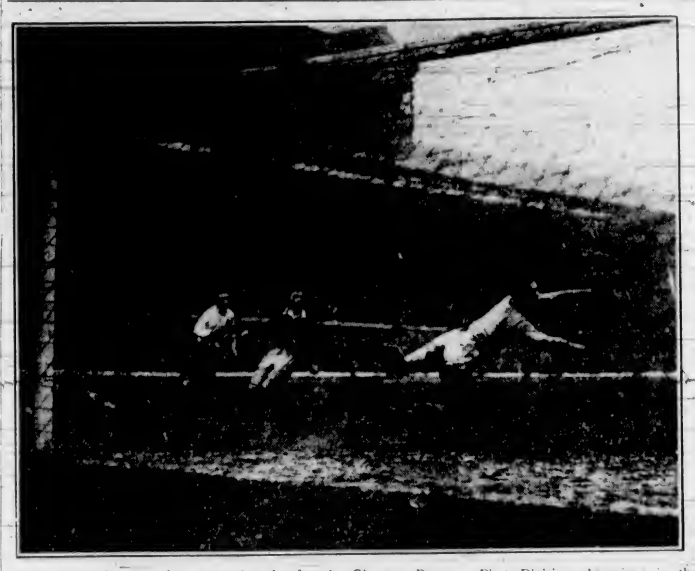

Here's James Dawson, famous goal-tender for the Glasgow Rangers, First Division champions in the Scottish Football League, in action during the England-Scotland international match at Hampden Park. Dawson will be performing here at the Royal Athletic Park on the evening of June 7, against an all-star Victoria team. The Ranger goalie is rated as one of the classiest guardians in Old Country soccer, and his playing will be closely watched throughout the tour of the squad through Canada and the United States. He is caught here by the cameraman saving brilliantly from Matthews, English forward.

Trial Match to Be Held Sunday At Bullen Field

MANAGER Jim Hall, who will boss the team which will play against the touring Scottish squad at the Royal Athletic Park next month, has called for a trial match Sunday afternoon at 3 o'clock at Bullen Park. Following the game a team will be chosen to oppose Nanaimo on May 24. Players are asked to bring their equipment, and anyone unable to attend is asked to telephone Jim Hall at G 8144 or E 3918. The following are requested to turn out: Rowe, L. DeCosta, E. DeCosta, R. Okell, J. Okell, Leggett, C. Robbins, G. Robbins, Wilkinson, R. Bell, Barnes, G. Bell, Stofer, B. Robinson, Raeside, Cann, Morgan, Cosier, 'Scotty' Stewart, N. Sage, H. Sage, B. Barnswell, Worswick, Ross, C. Restell, Hope, Condon, G. Payne and Fogden.

Big Hockey Deal Involving Leafs And Amerks Set

Toronto Sports Writer Says That Dave Schriner Will Be Traded for Busher Jackson, Buzz Boll, Jimmy Fowler and Doc Romnes of Canadian Team for the Next Campaign

TORONTO, May 19 (CP)—Vern DeGeer, sports editor of The Toronto Globe and Mail, in a news page story today says that Dave Schriner, left wing star for New York Americans in the National Hockey League will come to Toronto Maple Leafs next Winter, in one of the biggest player deals engineered in major professional hockey in recent years.

The article says Harvey Jackson, Buzz Boll, Jimmy Fowler and Doc Romnes, members of the Leafs last year, will go to the Amerks in return for Schriner, N.H.L. scoring champion in 1935-36 and 1936-37.

Schriner, twenty-six-year-old product of Calgary amateur hockey, for years has been ranked with the smartest left wingers in the game. He turned professional with Syracuse Stars of the old International League in 1932-33.

He joined Americans during the 1934-35 season and was voted the N.H.L.'s outstanding rookie. The following year he was voted to the left wing position on The Canadian Press all-star team, being named on the alternate team in the same poll in 1936-37.

Of the Leafs involved, Jackson and Romnes are the most prominent. Romnes, a centre, came to Toronto last year from Chicago Black Hawks, in a trade for Bill Thoms. Jackson has been the ace left winger with Leafs since the heydey of the famous "kid" line, on which he worked with Charlie Conacher and Joe Primeau.

Boll was injured early last season and saw little action. A left-handed shot, he plays either left or right wing and is considered among the fastest skaters in the league. Fowler, a utility with Leafs last campaign, plays either defence or forward.

YUGOSLAVIA WINS BATTLE

Defeats Great Britain in International Football Match By 2-1 Score

BELGRADE, May 18 (CP)—Playing in sweltering heat, Yugoslavia defeated England, 2-1, in an international soccer match today. Forty thousand spectators saw the contest—the second of the English team's Continental tour, which winds up next week in Rumania.

The Englishmen, held to a 2-2 draw by Italy last Saturday, had more of the play, but inclined to over-elaborate combination. Deadly tackling by the quick Yugoslavs prevented them from making shots at the goal.

Overitch, home goalkeeper making his debut in international play, made several daring saves.

Sixteen minutes had elapsed when outside-right Gilsovitch scored the only goal of the first half. Broome, Aston Villa's left-winger, knotted the count five minutes after the resumption but Perlitch, Yugoslav outside-left, scored the winning goal midway through the last period.

COURTS TO OPEN

Officials of the Civil Service Sports Club announced yesterday that the opening of the tennis courts will take place on Sunday morning at 10:30. Friendly matches will be arranged for all those attending. It is hoped that all of last year's members and anyone interested will be present. Tea will be served at lunch hour for those bringing lunches, while tea and refreshments will again be served later in the afternoon. Members are asked to bring a dish cake or sandwiches.

PEDENS FALL FAR BEHIND

Torchy and Doug Now Three Laps Back of Six-Day Bicycle Leaders

NEW YORK, May 19 (AP)—Three teams were tied for the lead today at 1 a.m. (E.D.T.) in Madison Square Garden six-day bike race. They were Gustav Kilian and Bobby Thomas, Ewald Wissel and Henry (Cocky) O'Brien and Alvar Georgetti and Cesar Moretti.

The Peden brothers from Victoria, Torchy and Doug, were three laps off the pace. Torchy has been bothered with a head cold.

Standings at 1 a.m. (E.D.T.):

Teams	M	L	P.
Killan-Thomas	1,238	4	297
Wissel-O'Brien	1,238	4	221
Georgetti-Moretti	1,238	4	148
Walthour-Crowley	1,238	3	281
Audy-Yates	1,238	3	210
Debaets-Olivarres	1,238	2	135
Rebeli-Debacco	1,238	2	122
W. Peden-D. Peden	1,238	1	306
Rodak-Shipman	1,238	1	164
Rodman-Testa	1,238	1	139

BASEBALL LEADERS

By The Associated Press

The three leading batters in each league (sixty or more times at bat) follow:

	G	AB	R	H	Pct.
Mazeroski, Brooklyn	17	61	10	28	.459
Kuenn, White Sox	19	77	8	32	.415
McQuinn, Browns	21	91	8	41	.451
Foxx, Red Sox	17	64	14	24	.406
Arnovich, Phillies	21	96	16	40	.417
Galan, Cubs	19	67	14	24	.358
McCormick, Reds	24	91	8	37	.369

RUNS BATTED IN

National League—Goodman, Reds, 25; McCormick, Reds, 23; Ott, Giants, 23.

American League—Walker, White Sox, 23; Selkirk, Yankees, 23; Greenberg, Detroit, 22.

HOME RUNS

National League—Mize, Cardinals, 7; Camilli, Dodgers, 6; Ott, Giants, 6.

American League—Greenberg, Tigers, 6; Foxx, Red Sox, 5; Selkirk, Yankees, 5.

RELIEVE IT OR NOT . . . . . By Ripley

ALL YESTERDAY'S ITEMS SELF-EXPLANATORY

Please address all queries to Cartoonist Ripley, c/o King Features, New York City, N.Y.

It's easy to say— "UDL RYE" Try it!

This advertisement is not published or displayed by the Liquor Control Board or by the Government of British Columbia.

BRAKES
TESTING FREE
SPECIALIZED SERVICE
ALL TYPES OF BRAKES RELINING AND ADJUSTING
BOULTBEE
(VICTORIA) LTD. 1100 YATES ST.

FROM SUN-RIPENED SOUTH AFRICAN GRAPES

Government House Port
From the pick of South Africa's choicest muscadels, matured in small-wood and mellowed in the bottle for many years. A fine old vintage at the same price as ordinary Port.
26-OUNCE BOTTLE - - $1.00
WHAT THE EMPIRE MAKES MAKES THE EMPIRE
This advertisement is not published or displayed by the Liquor Control Board or by the Government of British Columbia

Better than ever, this year's Striders, in Comfort and Long wear!

TOWNLEY

WHY THEY GIVE YOU LONGER WEAR AND COMFORT
- Goodyear Welt.
- Moulded Tongue.
- Snugger-fitting Ankle.
- Tough-wearing soles.
- Solid leather insole.
- High-grade uppers.
- Perfectly balanced lasting to prevent loss of shape.
- Re-inforced vamp to prevent breaking at toe-cap.

Most men know a good buy when they see one. That's why more men are wearing Striders every year. So we're making them better than ever . . . stepping up the quality and value . . . but holding down the price.

Compare this year's Striders in every detail with more expensive shoes. We'll lay a wager you'll pick Striders today . . . and be glad that you did, tomorrow.

$6.50

Goodyear Shoe
Strider
STRIDE LONGER AT EASE . . . IN A PAIR OF THESE . . .

SOLE AGENTS
CATHCART'S
1208 Douglas St. "The Home of Quality Footwear and Service" Telephone G 6111

HUDSON'S BAY
Best Procurable SCOTCH WHISKY

Just what its name implies---The Best Procurable at any price.
26½ oz. - $3.25
40 oz. - $4.85
Distilled, Blended and Bottled in Scotland

In 1701, the Hudson's Bay Company, on its frigate "Perry" imported the first cargo of Scotch Whisky into Canada.
Hudson's Bay Company.
INCORPORATED 2ND MAY 1670
This advertisement is not published or displayed by the Liquor Control Board or by the Government of British Columbia.

For

Summer Smartness

SPORTS TOGS

Of Really Fine Quality — Moderately Priced —

You'll appreciate the smartness, the variety, the QUALITY of the new Wilson selection! Sports Jackets of really fine Old Country tweeds . . . slacks of flannel, worsted, gabardine and covert cloth (including the English-tailored Daks and Kantabs) . . . new sleeveless sweaters . . . new Summer sports shirts. Here is really fine quality at really moderate prices!

SPORTS JACKETS, from	$12.50
SLACKS, from	5.75
SWEATERS, from	3.00
SPORTS SHIRTS, from	1.50

W. & J. WILSON

Men's and Boys' Clothes Since 1862
Ladies' Sport Apparel — Dack's Shoes
1212-21 GOVERNMENT STREET — PHONE G 5013

MOLLY WHITE WINS

Molly White captured top honors in the eighth of a series of handicap swimming events last night at the Crystal Garden, under the direction of the Pacific Club, for possession of the Reg Williams Cup. Barry Taylor was second and Art Heathcote third. Two more competitions will be held.

ONE OF SCOTLAND'S FINEST WHISKIES now available at...

GRANT'S Liqueur SCOTCH WHISKY

DISTILLED AND BOTTLED IN SCOTLAND BY WILLIAM GRANT AND SONS LIMITED

This advertisement is not published or displayed by the Liquor Control Board or by the Government of British Columbia

Order Your HOLIDAY SUPPLY

Liquor Stores Will Be Closed Saturday, May 20

King's Birthday

Telephone Garden 4179

Today . . . and order your Holiday Supply of these Famous Beers.

PHOENIX EXPORT LAGER

SILVER SPRING

This advertisement is not published or displayed by the Liquor Control Board or by the Government of British Columbia.

Camerons, Tiremen Win Close Battles In Softball League

Former Club Defeats Kentractors, 6-2, and Douglas Tire Squad Scores Victory Over the New Method Laundry in Hard Tussle

HOW THEY STAND

"A" Section

	W.	L.	Pct.
Longshoremen	3	0	1.000
Camerons	2	1	.667
Kentractors	1	2	.333
Douglas Tire	1	2	.333
New Method	0	2	.000

Last Night's Scores

Camerons 6, Kentractors 2.
Douglas Tire 4, New Method 2.

Turning in a smart fielding exhibition behind the two-hit pitching performance of Louie Leonard, their portside hurler, Camerons defeated Kentractors, 6-2, at Royal Athletic Park, to move into sole possession of second berth in the senior pennant chase.

With Bill Levy's bat providing the punch, Douglas Tire defeated New Method Laundry, 4-2, at Victoria West Park. Levy's triple in the sixth frame with three clubmates on the cushions, drove in a trio of markers.

Lumbermen trotted out in swanky blue and gold uniforms at the Caledonia Avenue ball lot and really looked smart. Their playing was just as smart as their new togs, with their fly shagging and general infield play leaving little to be desired.

Kentractors got to the lumbermen's southpaw for a pair of bingles, both for extra bases. "Wack" Osman laced out a triple in the second inning and Archie McBride poled out a double in the seventh. Each man finally crossed the home plate.

Camerons got to Archie McBride for seven hits, including a circuit smash by "Nip" Sage in the eighth with the bags empty. Bobbles by the Kentractors paved the way for some of the lumbermen's markers.

Score by innings:

Kentractors	010 000 100— 2
Camerons	030 002 10x— 6

Batteries — McBride and Mossey; Leonard and Dunnett.

TIREMEN WIN

Three runs in the sixth inning, all from Bill Levy's triple to the outer gardens, paved the way to victory for the Douglas Tire squad over the New Method Laundry. Levy came to bat after Harold Turner, laundrymen's hurler, issued three successive free trips to the initial sack, and laced into one of Pwr's fast balls for a three-base blow. The call was three and two on the batter before the timely clout that spelt victory for the tiremen and defeat for the New Method nine.

Laundrymen collected ten hits from the offerings of the veteran Eric Moir, but could not hit in the pinches and left ten runners stranded on the bags. He fanned eleven. Turner was nicked for four safeties, issued three walks and fanned a quartette of tiremen's batters.

Score by innings:

New Method	000 100 01— 2
Douglas Tire	000 103 0x— 6

Batteries — Turner, Byers and Berry; Moir and Caddell.

SCORES EASY VICTORY OVER INDIANS, 21-7

Conservatives Trim Boxla Opponents—Free-for-All Staged

Ripping holes in a weak Indians' defence and scoring almost at will, Manager George Cornes' Conservatives, last night trounced the Braves from the Songhees Reservation, 21-6, in a rugged senior box lacrosse game played at the Victoria Sports Centre. The eventual winners established a 10-0 lead when they went on a wild scoring spree in the initial stanza and were never pressed all evening.

Play was fast and rugged with the Conservatives holding the upper hand, most of the time. Minor clashes in the earlier quarters reached the melting point one minute before the final whistle with players of the two squads mixing freely in a short but really lively mix-up. It was the most exciting part of the evening's programme, and brought the 300 spectators to their feet.

Goalie Maggs, guarding the pipes for the Conservatives, looked like a knight of old, with his mask and protector and heavy gloves, and took a part in the battle without even waiting to remove any of his equipment. The rumpus over, five players spent the rest of the evening on the penalty bench.

SCORES SIX

Paced by red-headed Tom Carney, who bagged six of their twenty-one goals, Conservatives ran roughshod over the Indians and were by far the superior aggregation. The winners cut large, gaping holes in their opponents' defence and moved right in on top of the goal before shooting. Tribesmen did most of their firing from long range, bagging but one marker when close to the Conservatives' goal.

Ed Popham and Stan Ross, the officials, had a busy evening, handing out seventeen penalties, four of which were for five minutes each. Conservatives drew thirteen trips to the penalty bench, with the Indians being whistled up four times.

After setting up a 10-0 lead in the first period, Conservatives continued to outscore the Braves in the three remaining sessions. The winners added four markers in the second, four in the third and three in the final period. Indians scored three times in the second period, twice in the third and once in the final stanza.

TERRIERS WIN

Harry Sargison's Times Terriers and Foul Bay, juvenile squads, played in the curtain raiser and really turned in a smart performance. The youngsters displayed good knowledge of the gutted stick game and their general work augurs well for the future success of box lacrosse.

Terriers took a 2-0 lead in the first quarter and boosted the score to 4-2 at halftime. They added four markers, twice as many as their opponents, in the next canto, while the squads each added a pair of goals in the final period.

Shubrook and McKeachie set the pace for the winners, each with three markers, while Thomas was high man for Foul Bay with four tallies to his credit.

Officials Popham, Ross and Chapman.

Teams and scorers follow.

Conservatives — M. Maggs, G. Corness, A. Entwhistle (5), J. McSween (1), W. Mair (2), A. Throughton, K. Ludbrook (4), S. O'Connell, T. Carney (6), D. Hodgkinson, R. Singleton (2), G. Coleman (1), G. Harmstrom and G. Ball. Total, 21.

Indians — Oettee, A. Frank, F. Albany, B. Thomas, F. Joseph, J. Albany (1), H. Kamai (2), D. Albany (1), W. George, A. Seymour (2), D. Joe, D. Charlie, M. David and A. George. Total, 6.

Times Terriers — St. Martin, Costello, McKinnon, McKeachie (3), Cannon, Coates, Jones, Fisher, Shubrook (3), Barry, Fletcher (1), Simpson (1), Given (1), Moresby, Craven and Yardley. Total, 10.

Foul Bay — Leeming, Thomas (4), Chunigranes (2), Wilson, Straith, Irwin, Crickett, Taylor, Walker, O'Neill, Fleming and Halbert. Total, 6.

NOW... Westinghouse COSTS YOU LESS! THAN EVER BEFORE

NEW WESTINGHOUSE TRUE-TEMP Model G-59 $258

OTHER MODELS AS LOW AS... $187

Easy Monthly Payments

Why Choose an Obsolete Refrigerator ...It Costs So Little to Own a "Year Ahead" Westinghouse!

You can now own a Westinghouse Dual-automatic Refrigerator at the lowest prices ever offered!

And only in Westinghouse do you get all the advanced features that distinguish the truly modern refrigerator!

First to give you the Dual-automatic Hermetically Sealed Unit! First to provide the Meat-Keeper . . . the Humidrawer . . . the Eject-o-Cube Ice Trays! Now first and only refrigerator to give you TRUE-TEMP . . . the automatic FOOD-TEMPERATURE control. See the outstanding value offered by this new 1939 Westinghouse.

See the NEW TRUE-TEMP

Sensationally new . . . the greatest advance since the sealed-in unit! Westinghouse TRUE-TEMP maintains the temperature of your FOOD where you set it. Just "dial" the degree of cold you wish . . . and food temperature will be maintained AUTOMATICALLY without any further attention . . . no matter how hot the weather may get.

KENT'S, LIMITED

641 YATES ST. — PHONE E 6013

BIRDMEN WILL PLAY SAILORS

Senior Baseball Nines Meet Tonight at Royal Athletic —Chemainus Coming

COMING together for the first time this season, Navy and Eagles, joint occupants of the second berth in the McGavin Cup baseball race will meet this evening at Royal Athletic Park. The game will get under way at 6:10 o'clock.

It will be a southpaw battle, with Portsider Ernie Woodward ace sailor mound-man, opposing Lloyd Jones, veteran lefthander on the hillock. Woodward heaved the Esquimalt bluejackets to an 8-4 victory over Pitzer & Nex exactly one week ago, and will be gunning for his second straight victory this evening. Jones will be making his first start of the current season.

Tonight's winner will move into undisputed occupation of the second position in the flag race, half a game behind the Athletics, undefeated leaders.

CHEMAINUS COMING

The 1939 inter-city exhibition series opens tomorrow at the Caledonia Avenue ball lot with the Chemainus All-Stars providing the opposition for the locals. The matinee attraction will start at 2:15 o'clock and the nightcap at 5:45 o'clock.

The visit of the Up-Islanders will be the first in many seasons, and according to reports from Chemainus they will trot out a well-balanced nine. Ralph Gore, who hurled the Green Lantern to victory over the Longshoremen last week is expected to parade to the mound in the afternoon fixture.

Fred McGinnis, veteran receiver and manager of the Victoria All-Stars, has named nineteen players, and figures his proteges to take the visitors into camp.

CHURCHILL DOWNS

CHURCHILL DOWNS, May 18 — Results here today follow.

FIRST RACE—Mile and one-sixteenth.
Island Child, Wallace, 18.80, 11.40, 12.00
The Dreamer, Birnbaum, 5.40, 3.80
Rosenda Maid, Dupre, 2.20
Time, 1:49. Also ran: Hasty Ruth, Rainbeer, Heritage B.

SECOND RACE—Five furlongs.
Ogaritt, Christian, 113.80, 31.20, 13.40
Check Girl, Bierman, 3.40, 2.60
Dewey, Hanford, 4.80
Time, :59 1-5. Also ran: Baronda, Beautiful Joan, Brown Mouse, First Up, Columbian B., Gold Reward, Determined.

THIRD RACE—Six furlongs.
Lane Race, Vanherren, 8.40, 13.20, 12.60
Jens Sun, Shoemaker, 3.80, 4.00
Country Ace, Montanombre, 4.80
Time, :1[illegible] 4-5. Also ran: Mercedes M., Prize Winner, Blossom Queen, Arcadia, Bitter, Parisian Maid, Miss Seneca, Mendoll, Flame Lever.

FOURTH RACE—Six furlongs.
Free Money, Vanherren, 31.20, 15.80, 11.20
Royal Rocket, Birnbaum, 7.20, [illegible]
Decent Boy, Perrine, 5.40
Time, :1[illegible] 4-5. Also ran: Silver Braid, Sun Wise, Ideal Flower, Vermond, [illegible], Miss Maid, Marie, Eight's Choice, Barr, [illegible], High Peak.

FIFTH RACE—Mile and one-sixteenth.
Trojan, Birnbaum, 18.80, 10.40, 11.00
Prince Fred, Shoemaker, 10.40, 7.40
Miss Poet, Gambrill, 3.00
Time, :48 4-5. Also ran: Rich Girl, Lucky Kid, Bob Valet, Kapteen, Flag Chief.

SIXTH RACE—One mile.
Dr. [illegible], [illegible], 31.20, 13.80, 13.40
Silverville, [illegible], 8.80, 7.60
Northern [illegible], 1.00
Time, :[illegible] 4-5. Also ran: Starting Mark, Official Danger, M. Brooks, Dr. [illegible].

SEVENTH RACE—Mile and one-sixteenth.
[illegible], Birnbaum, 5.40, 3.40, 2.40
[illegible], [illegible], 20.20, 7.40
[illegible], Jackson, Vanherren, 3.20
Time, 1:4[illegible]. Also ran: Jeffersonian, Sun Ray, [illegible].

EIGHTH RACE—Mile and one-sixteenth.
Gallant [illegible], Perrine, 112.60, 4.80, 3.80
[illegible], [illegible], 3.40
Stanwood, Shoemaker, 3.20
Time, :48 3-5. Also ran: Personal Count, Agent B., Rose Petal, J. Thomas, Lucky.

OVERNIGHT ENTRIES

FIRST RACE—[illegible]
[illegible]

Quick Quick
Indian Sick
Gleneagle
Spike McAdams
Oddess Upset
Good Star
Jolieb
Chiefs Boy
Mars Adie

SECOND RACE—Six furlongs.
Ocean Tide, 110
Notoring, 108
Peter, 108
Starry Flag, 113
Kentucky Jade, 109
Frozen Mask, 108
Mexico Gay, 114
Wise Decision, 105
Chanting, 108
General B., 110
Bilbonnet, 106
High One, 118
Mon Eagle, 108

THIRD RACE—Five furlongs.
What Fun, 116
Prospect Boy, 108
Oldham Rose, 110
Tiptoe Tim, 113
Our Peter, 116
Dawnrunner, 116
Duke Sam, 116
Joy Bet, 116
Laughed, 112
Britt's Bob, 114
Bee Bah, 114
Indian Penny, 113
Paris P., 110
Sienna Max, 108
Little Joan, 110
Brown Boxer, 110
Fair and Fair, 110
Mr. Momma, 113
Gunsmoke, 105
Henry Hatter, 108

FOURTH RACE—Six furlongs.
Lady Vic, 111
Fort Knox, 108
Sliama Trough, 111
Dorothy Agnes, 103
Pepper Boy, 108
Pana Linda, 111
Pattie P., 108
Driver In, 105
Aring Nugget, 103
Betabit, 103
Gay Flutter, 104
Little V. anne, 111
Vanwind, 112

FIFTH RACE—Seven furlongs.
Dog Moss, 111
Broadie, 101
Neef H., 111
At Au Fey, 109
Vulcan, 112
Tiger Teddy, 111

SIXTH RACE—Mile and one-sixteenth.
Imperial Scout, 112
T. [illegible], 110
Chancellor, 112
Flaffap, 107
Star Bound, 110
Wellshaway, 107

SEVENTH RACE—Six furlongs.
Teddy Boy, 114
P. [illegible] Lind, 107
Bar Boy, 114
Sir Boyle, 115
Paul J., 104
Bright Star, 84

EIGHTH RACE—Mile and one-sixteenth.
Double B., 119
Kings Pennant, 119
Sun Mark, 109
Silver Horn, 105
Nemont, 114
Great Au Fet, 109
King Earl, 114

NINTH RACE—Mile and one-sixteenth.
Lifeguard, 110
I Guess, 105
Gay Waiter, 110
Irish Rose, 109
Pay Court, 107
West Sea, 107
Silk Shoeader, 110
Re Elbor, 115
Lena J., 109
Countess Lena, 109
Extended, 110
Post time: 12 noon.
Weather clear, track fast.

BASEBALL STANDINGS

NATIONAL LEAGUE

	W.	L.	Pct.
St. Louis	14	9	.609
Cincinnati	14	10	.583
Chicago	13	12	.520
Boston	12	12	.500
Brooklyn	11	12	.478
Pittsburgh	11	13	.458
New York	11	14	.440
Philadelphia	10	14	.417

AMERICAN LEAGUE

	W.	L.	Pct.
New York	18	5	.783
Boston	14	6	.700
Chicago	14	11	.560
Cleveland	12	11	.522
Washington	10	13	.435
Detroit	10	17	.370
St. Louis	9	16	.360
Philadelphia	7	15	.318

COAST LEAGUE

	W.	L.	Pct.
Seattle	28	20	.583
Los Angeles	28	20	.583
San Francisco	27	21	.563
Hollywood	24	23	.511
San Diego	22	24	.478
Oakland	20	25	.444
Sacramento	21	27	.438
Portland	18	28	.391

WHAT'S IN A NAME?

A traveling man who had been obliged three times to take an upper berth in the sleeping car "Aloha" has requested the Pullman company to alter the name the next time "An uppah."

SONNY JONES BEATEN

SANTIAGO, Chile, May 18 (CP) — Paul Carabante, promising Chilean welterweight, outpointed Sonny Jones, Vancouver Negro, in ten rounds here last night. The Chilean won the decision largely on the strength of his superior speed.

YORK, Eng., May 18 (AP) — The Aga Khan's Nord Express, at odds of 10 to 1, won the £1,000 Great Northern Stakes for three-year-olds today. H. G. Blagrave's Derby candidate Atout Maitre, looked like the winner most of the way but swerved near home and was beaten by a neck. M. Field's Comptroller was third.

France Leading Chinese Netters

PARIS, May 18 (AP) — France swept its first two matches from China today in the second round of the European Davis Cup competition.

Bernard Destremau defeated Kho Sin Kel, 5-7, 6-3, 1-6, 7-5, 6-0, while Christian Boussus downed W. C. Choi, 1-6, 6-4, 6-4, 6-4. The winner of this round will meet England.

MEAT— my worst enemy! my teeth & tummy need . . .

Soft foods are hard on a dog's digestion. Dogs need something that's full of goodness and crisp and huntable — they need . . .

SPRATT'S BISCUIT DOG FOODS

Trade Enquiries to: Scott, Bainbridge Co., Ltd., 1150, Hamilton Street, Vancouver. T. A. Brereton, 972, Michigan Street, Victoria, B.C.

OLD STYLE QUALITY

REFRESHING TANG
NOURISHING FULL BODY
MELLOW SMOOTHNESS

The tang of fragrant hops . . . without the bitterness. The full, rich body from prime malt . . . without the sweetness. The mellow perfection from slow natural ageing . . . that's old-style quality, that's Old Style beer.

CAPILANO BREWING CO. LTD. VANCOUVER, B.C.

PHONE G 4179 FOR FREE DELIVERY

Old Style BEER

This advertisement is not published or displayed by the Liquor Control Board or by the Government of British Columbia.

Stock Up! Liquor Stores Closed Saturday, May 20 and Wednesday, May 24

"Made from a SECRET FORMULA 200 years old!"

THIS sounds like an exaggeration—but it's not! The document containing this formula for London Dry Gin is locked away in our vault and only one man in the organization (William Strange, famous gin distiller from London, England) knows what's in it.

This generations-old formula has made world-famous the "London Dry" type of gin—and now it is used to make the UDL brands of London Dry Gin (SILVER SLIPPER, MISTLETOE and SILVER FIZZ).

BUT THAT'S NOT ALL! To get the best out of this famous formula, crystal-clear, non-alkaline water is essential. Fortunately, Vancouver is abundantly supplied in this respect.

These are the reasons why UDL London Dry Gins are "Famed Around the World".

UDL London Dry GINS "Famed Around the World"

	12 oz.	25 oz.	40 oz.
Silver Fizz	.90	1.75	2.60
Mistletoe	1.00	2.00	2.75
Silver Slipper	1.10	2.15	—

Just naturally good liquors

UNITED DISTILLERS LIMITED VANCOUVER, B.C. UDL

U-39-4

This advertisement is not published or displayed by the Liquor Control Board or by the Government of British Columbia.

FINANCE - COMMERCE - MARKETS

Fractional Gain In Most Stocks On Wall Street

NEW YORK, May 18 (AP)—Steel shares, hard hit by a burst of selling out short a mild market rally today, but other issues generally recovered from their worst positions to end the day with fractional gains.

For a time in the forenoon, some securities were as much as 2 points higher than their previous close. The rate of trading was slow, but such orders as there were nudged prices slowly upward.

Then, in the fourth hour steels suddenly cracked and other shares reacted in sympathy, but they did not slip as far as U.S. Steel, which hit new 1939 lows in both common and preferred at 43 3-4 and 101 respectively.

In the last few minutes of the day the trend was mixed, but buying orders at the close brought The Associated Press average of sixty stocks up .2 of a point at 44.7. Transfers totaled 418,280 shares compared with 534,470 yesterday.

Wall Street observers attributed "big steel's" sudden decline to reports that the automobile industry did much of its third quarter buying last week at bargain prices—leading to the belief that the manufacturing of the early 1940 models would not be reflected in increased earnings by the steel companies.

The monetary decline in other stocks was believed caused mainly by profit-taking, and when these sales were absorbed, the market turned mildly upward again.

United States Government issues continued to climb in today's bond market, many maturities selling at the highest levels in the nation's history.

Gains among Treasuries ranged to 14-32nds of a point as banks, insurance companies and other financial institutions, seeking use for idle cash, bid Federals up.

Slightly improved were German 7s of '49 at 22, Milan 6 1-2s at 44 3-5, and Polish 8s at 47 1-2, while Italian 7s at 58 3-4 were a little lower.

DOW JONES AVERAGES

Dow Jones averages closed today as follows:

Thirty industrials, 129.43, up 0.34.
Twenty rails, 26.06, off 0.01
Fifteen utilities, 22.45, up 0.10.
Forty bonds, 88.00, off 0.01.
Total sales, 420,000.

(H. A. Humber, Ltd.)
(All Fractions in Eighths)

	High	Low	Close
Air Reduction	46 7	46 4	46 4
Allied Chemicals	160 7	160	160
Allis Chalmers	32 7	32 1	32 1
Allied Stores	7 4		7 4
American Can	88 2		86 2
American Cyanamid	17	16 6	16 6
American For Power	2 7		2 2
American I. & S.	4 7	4 5	4 5
American Locomotive	16		16
American Radiator	11 1	11 2	11 1
American Rolling Mills	13	12 7	12 7
American Smelter	40 1	39 7	39 7
American Tel. & Tel.	160 2	160	160 6
American Tobacco	80		80
American Waterworks	9 1	9	9
Anaconda Copper	23 1	22 6	22 6
Atchison Railway	26 7	26 2	26 2
Atlantic Refining	20	19 6	19 6
B. & O. Railway	4 2		4 1
Baldwin Locomotive	10 6	10 1	10 1
Bendix Aviation	22 2	21 6	21 6
Beth. Steel	53 2	52 1	52 2
Boeing	21 4	20 7	21
Borden	19 7	19 4	19 7
Borg Warner	22 3	22	22
Briggs	19	18 2	18 2
Canada Dry	14 2	14	14
C. P. R.	7 7		7 7
Caterpillar Trac	44 2	43	43 6
Cerro de Pasco	37		37
C. & O. Railway	31 2	31	31
Chrysler	64 6	63 1	63 6
Columbia Gas	6		6
Commercial Credit	45	44 6	44 6
Commercial Solvents	10 3	10	10 1
Commonwealth & Sc.	1 3	1 2	1 3
Con. Edison	30 3	29 7	30
Cont. Can	36 1		36 1
Cons. Oil	7 3	7 2	7
Cont. Oil	22 6	22 2	22 2
Colorado Steel	26 2	25 3	26
Curtiss Wright	5 3		5 3
Curtiss Wright A	25 6	25 3	25 3
Deere & Co.	18 7	18 1	18 1
Douglas Aircraft	61 6	61	61 3
Dupont	142	140 4	142
Eastman Kodak	155	154 3	154 2
El. Auto Lite	27 5	26 5	27 2
El. Power & Lite	7 2		7 2
Fairbanks Morse	21		21
General Foods	43 3	43 2	43 2
General Electric	37 2	31 5	37
General Motors	41 1	41 3	41 6
Goodyear	25 3	24 4	24 6
Granby Consol	8	5	5 3
Great Northern	19 2	19	19
Howe Sound	42		42
Inspiration Copper	10 1		10
Int. Harvester	39		39
Int. Nickel	47 2	46 6	47
Ind. Rayon	19		19
Int. Tel.	6 6	6 4	6 4
It. Central	11	10 5	10 7
Johns-Manville	67 6	67 3	67 6
Kennecott Copper	31	30 3	30 3
Kresge	22 7		22 2
L. & M. Tobacco	177	171 2	177
Ludlum Steel	13 4		13 4
Lorillard	47 4	47	47
Marland	22 6	22 4	22 4
Mack Truck	29 4		29 4
Mathieson Alkali	25		25
Montgomery Ward	47 7	46 2	46 2
Nash-Kelvinator	6 4	6 3	6 3
National Biscuit	26 2	26	26
Nat. Dairy	14 7	14 5	14 7
National Distillers	25 1		25 1
National Power & Light	7 4		7 4
New York Central	17		17
North American Co.	21	20 7	21
North Amer. Aviation	15 1	14 6	14 6
Northern Pacific	8 1		8 1
Ohio Oil	9		9
Owens-Ill. Glass	58 4	58 2	58 2
Pacific Gas & Electric	30 2		30
Packard	3 7	3 7	3 7
Paramount Pictures	8 7	8 3	8 3
Penn Railway	17 1	17	17
Phillips Pete.	35		35
Pullman	42 4		42
Pure Oil	5 4		5 4
Radio	6 7	6	6
Rem. Rand	15 1		15 1
Republic Iron & Steel	16	14 4	15
Reynolds Tob.	38 3	37	37 3
Safeway Stores	33 3	32 6	32 6
Sears Roebuck	77	75 4	75 4
Shell Union	11 6	11 5	11 5
Socony Vacuum	11 2	11 1	11 2
Southern Pacific	15 3	15 2	15 2
Southern Railway	16 2	15 5	15 7
Sperry Corp.	41	40 4	40 4
Standard Brands	6 1	6	6 1
Standard Oil N.J.	42 7		42 7
Standard Oil Cal.	25 7	25 6	25 7
Standard Oil N.Y.	43	42 7	42
Studebaker	6 3	6 1	6 3
Texas Corp.	37 7	37 3	37 7
Texas Gulf	57 4		57 4
Timken	55		55
Union Carbide	77 6	77 2	77 2
Union Oil Cal.	16 8		16 8
Union Pacific	93	90 2	90 2
United Aircraft	37 6	37 4	37 6
United Airlines	9 4	9 2	9 4
United Corp.	4 4	4 3	4
United Fruit	78 2	77 2	78
United Gas & Imp.	17 1	17 1	17 1
U.S. Pipe & Foundry	39 3	39	39
U.S. Indus. Alcohol	39 2	39	39
U.S. Rubber	36 2	35	35
U.S. Rubber Pfd.	98	97 4	97 4
U.S. Smelting	49 6		49 6
U.S. Steel	44 1	43 2	43 6
Cavalier	18	18	18
Wilcox Oil	4 7		4 7
Westing. Air Brake	19 7	19 1	19 1
Westinghouse Electric	68	66 4	67 3
White Motor	7 6		7 6
Woolworth	45 5	43 1	45 3
Youngstown S. & T.	37	31 6	32
Zenith Radio	15 2	15 4	15 2

Metal Markets

NEW YORK, May 18 (AP)—Copper steady, electrolytic, spot, 10.00 to 10.50; export 9.95 to 10.03. Tin steady, spot and nearby 49.00; forward 48.37. Lead steady, spot New York, 4.75 to 4.80. East St. Louis, 4.60. Zinc steady. East St. Louis spot and forward, 4.50. Quicksilver $3.00 to $8.00.

At London—Closing Copper, electrolytic spot bid, £47 7s 6d, up 6s 6d; asked, £47 12s 6d, off 7s 6d. Tin, spot, £225 15s, up 5s. Bids, lead, future, £14 10s, off 1s 3d.

FOREIGN EXCHANGE

NEW YORK, May 18 (AP)—Quotations in cents.

Canada, Montreal in New York, 99.68⅝; New York in Montreal, 100.31⅛.

Belgium—17.02⅛.
Denmark—20.90⅛.
Finland—2.07.
France—2.65.
Germany—40.12⅛, travel 21.10.
Greece—.83⅛.
Hungary—19.70.
Italy—5.26⅛.
Yugoslavia—2.30.
Netherlands—53.67.
Norway—23.92⅛.
Poland—18.86.
Portugal—4.27.
Rumania—.02.
Sweden—24.12⅛.
Switzerland—22.48.
Argentina—31.21.
Brazil—6.05.
Mexico City—20.15.
Japan—27.32.
Honakong—29.09.
Shanghai—16.17.

STERLING EXCHANGE

NEW YORK, May 18 (AP)—Quotations in dollars, 4.68 3-16, sixty-day bills, 4.67⅞.

(Rates in spot cables, unless otherwise indicated.)

SMALL GAINS IN WHEAT FUTURES

WINNIPEG, May 18 (CP)—Continued unfavorable crop news from the United States Winter wheat fields, together with a good export business in Canadian wheat and scarcity of offerings, brought small gains to wheat futures prices at Winnipeg today.

At the close quotations were 1-2 to 5-8 cent higher, with May at 64 3-8, July 65 1-8 to 65 5-8, and October 66 5-8 cents. Export sales were estimated at nearly 400,000 bushels.

Liverpool closed 1-4d off to unchanged, while Chicago advanced 3-8 to 1 1-4 cents, and Buenos Aires operators were holiday.

Exporters and shippers displayed a good demand for No. 1 hard and Nos. 1, 2, 3 and 4 Northern in the cash wheat market.

Coarse grain pit trading brought out some spectacular interest, involving purchases of Winnipeg rye against sales ata Chicago.

WINNIPEG GRAIN
(H. A. Humber, Ltd.)

	P.C.	Open	High	Low	Close
Wheat					
May	63⅞	63⅞	64⅛	63⅞	64
July	65	64⅞	65⅝	64⅞	65⅝
Oct.	66	65⅞	66⅝	65⅞	66⅝
Oats					
May	30⅛	30⅛	30	30	30⅛
July	29⅞	29⅞	30⅛	29⅞	30⅛
Oct.	29	29⅛	30⅛	29⅛	29⅞
Rye					
May	44⅞				44⅞
July	46⅞	46⅞	48⅛	46⅞	48
Oct.	47⅞	46⅞	49	47⅞	49
Barley					
May	40	41	41⅞	41	41
July	39⅞	39	40⅛	39⅞	40⅛
Oct.	39⅞	39	40	39	40

Cash Grain

Wheat—1 Hard, 66; 1 Northern, 65; 2 Northern, 63⅞; 3 Northern, 57⅞; No. 4, 54⅞; No. 5, 47⅞; No. 6, 44⅞; Feed, 43. Track, 64⅞. Ambor Durum No. 1, 57⅞; No. 2, 55⅞; No. 3, 53⅞; No. 4, 48⅞. Track, 57⅞. Garnet No. 1, 56⅞; No. 2, 53⅞; No. 3, 48⅞.

Oats: 2 C.W. 30⅞; 3 C.W. 28⅞; 1 Feed, 28; 2 Feed, 26⅞; 3 Feed, 24⅞. Track, 30.

Barley: 2 R.O.W. 41; 6 R.O.W. 41⅞; 3 C.W. 40; 4 C.W. 38⅞; 5 C.W. 37⅞; 6 C.W. 36. Track, 41.

Rye: 1 N.W.C. 47; 2 C.W. 44⅞; 3 C.W. 43; 4 C.W. 38⅞. Track, 47.

Flaxseed: No 2, 39; 4 C.W. 38⅞. Track, 47.

CHICAGO GRAIN
(H. A. Humber, Ltd.)

	P.C.	Open	High	Low	Close
Wheat					
May	78	75	79⅞	75	79⅞
Jul.	74	74	74⅞	72⅞	74⅞
Sept.	73	73	74	72⅞	73⅞
Corn					
May	50	49	50	49	50
Jul.	51	50⅞	51⅞	50⅞	51
Sept.	51	51⅞	51⅞	51⅞	51⅞
Oats					
May	35	37	37⅞	37	37
Jul.	31⅞	31⅞	32	31⅞	31
Sept.	29⅞	29⅞	30⅛	29⅞	30
Rye					
May	45	45⅞	46	45	46
Jul.	49	49⅞	51⅞	49	51⅞
Sept.	50	50	52⅞	50⅞	52⅞

LITTLE CHANGE IN TORONTO STOCKS

TORONTO, May 18 (CP)—Toronto Stock Market held fairly close to an even keel today. Trade totaled only 237,000 shares.

Consolidated Smelters dropped to a new low for the year at 38 1-8 and closed at 38 1-2 for a net loss of 3-4. Hudson Bay posted a minor loss. Nickel was slightly firmer.

Waite-Amulet and Falconbridge added 10 to 20.

Lakeshore advanced 1-2. Buffalo-Ankerite added 1-4. The close was up 5 or more for Coniarum, Island Mountain and Wright-Hargreaves, and down a few for Little Long Lac, Pamour, San Antonio and Sigman.

Home Oil, Anglo-Canadian and East Crest posted gains, and other Western oils were slightly lower, including Royalite.

MINING SECTION
(Island Investment Co. Ltd.)

	Bid	Asked
Acme	07	08
Ajax	16	20
Aldermac	30	31
Bluemac	08	09
Bankfield	26	27
Base Metals	13	14
Beattie	1.08	1.10
Big Missouri	15	16
Bobjo	10	11
Bralorne	11.00	11.25
Buffalo Ankerite	11.75	12.00
C. & E. Corp.	1.98	2.00
Cariboo-Marlatte	70	78
Cariboo Gold Quartz	2.10	2.25
Castle Trethewey	20	25
Central Patricia	2.32	2.37
Chemical Research	25	32
Chibougamau	14	15
Coast Copper	1.00	01
Coniarum	45	1.00
Sidendo	1.08	1.20
Cons. Talisman	4.00	4.05
Cons. Lake	34	35
Guest	47	48
Hard Rock	1.03	1.04
Hollinger	14.25	14.30
Home Oil	2.10	2.12
Howey	29	30
Hudson Bay M. & S.	30.50	31.75
Int. Nickel	40.25	47.25
Kirkland Lake	1.38	1.40
Lake-shore	40.25	41.00
Leitch Gold	3	4
Little Long Lac	2.70	2.75
Manitoba	4.80	4.90
McIntyre	33.00	33.25
McKenzie Red Lake	1.23	1.25
McLeod Cockshutt	1.90	1.94
McWatters	41	45
Mining Corpn.	1.20	1.30
Mogota	1.02	1.05
Morris Kirkland	11	12
Newbec	1.40	1.60
Noranda	37.00	38.00
O'Brien	2.22	2.25
Pamour	3.10	3.20
Powell Rouyn	1.82	1.84
Premiums	41	42
Pend Oreille	1.33	1.34
Perron Gold	1.69	1.74
Pickle Crow	4.75	4.80
Pioneer	2.42	2.45
Premier	1.90	1.92
Reno	50	54
Roxalike Oil	36.00	37.25
San Antonio	1.48	1.50
Sherritt-Gordon	95	98
Siama	8.35	8.60
Sigman	1.17	1.18
Sladen Malartic	42	45
Stadacona	48	49
Sudbury Basin	2.01	2.10
Sullivan	83	88
Sylvanite	3.15	3.25
Teck-Hughes	3.95	4.00
Toburn	1.73	1.80
Uchi Lake	1.18	1.25
Ventures	4.65	4.80
Waite Amulet	8.25	8.35
Wright-Hargreaves	8.05	8.10

INDUSTRIAL SECTION
(Island Investment Co. Ltd.)

	Bid	Asked
B.A. Oil	21	22
B.C. Power A	25	28
B.C. Power B	2	4
Bell Telephone	175	176
Brazilian Traction	9	10
Breweries & Distillers	4	4½
Canada Cement	5½	5¾
Canadian Car & Foundry	8	9
C.P.R.	3¾	4
Can. Industrial Alcohol A	1	1½
Can. Industrial Alcohol B	3	4
Confederation Life	6	7
Consolidated Smelters	38¼	38½
Consumers Gas	178	179
Crown Breweries	2	3
Dominion Bridge	27	29
Dominion Tar & Chemical	5	6
Dominion Stores, Ltd.	14	14½
Gatineau Power, Pfd.	89	90
General Steamships	5	5½
Goodyear	4	4½
Hamilton Bridge	5	6
Hiram Walker, Com.	40	42
Imperial Oil	16¼	16½
Imperial Tobacco	8¼	8½
Int. Nickel	45½	47
Labatt (John)	30	35
McColl Frontenac	6	
National Steel Car	43	46
National Breweries	39½	40
Power Corp.	9	
Shawinigan	19	20
Steel of Canada	69	71
Steel of Canada Pfd	63	
Weston	51	51½

Banks

	Bid	Asked
Bank of Montreal	266	273
Bank of Nova Scotia	301	304
Royal Bank of Canada	183	185
Bank of Toronto	248	250

Dominion Bonds

(Burns & Wainwright, Ltd.)

			Bid	Asked
Dom. of Can.	1938	4	103.125	104.125
	1943	5	107.125	108.125
	1943	5	111.125	112.125
	1944	4	111.00	112.00
	1945	4	106.875	107.875
	1946	4	111.50	112.50
	1949	3½	103.50	104.50
	1952	4	107.25	108.25
	1958	4	111.50	112.50
	1959	4	112.50	113.50
	1960	5	60.00	100.00
	1966	3½	101.25	102.25
	Perp.	3	93.00	94.50
	1943	3½	102.50	103.50
	1951	3½	107.00	108.00
	1958	3	99.125	99.60
	1967	2	101.80	102.125

DOMINION GUARANTEES

			Bid	Asked
Can. Nat. Rly.	1938	4	114.00	115.25
	1957	4	117.25	118.31
	1954	4	117.25	118.00
	July 1969	5	114.75	116.00
	Oct. 1969	5	118.00	119.75
	1954	5	118.25	119.00
	1923	7	90.00	90.00
	1944	3	101.75	102.75
	1950	2	99.00	100.00
Grand Trunk	1962	3	93.25	100.50
	1962	4	108.25	

EXCHANGES CLOSING

VANCOUVER, May 18 (CP)—There will be no session of Vancouver Stock Exchange Saturday, May 20, the King's Birthday, Wednesday, May 24 Victoria Day, or Monday, May 29, the day of the visit of the King and Queen in Vancouver exchange officials announced today.

WINNIPEG, May 18 (CP)—Winnipeg Grain Exchange will be closed Saturday, May 20, the King's Birthday, and also on Victoria Day, May 24, when the King and Queen visit Winnipeg, grain trade officials announced today.

BAR SILVER

LONDON, May 18 (AP)—Bar silver 20 1-16d, off 1-16.

NEW YORK, May 18 (AP)—Bar silver 42 3-4, unchanged.

Few Changes Shown At End of Day on Vancouver Exchange

VANCOUVER, May 18 (CP).—Prices for the most part finished unchanged at the close of the Vancouver Stock Exchange today. Trading was quiet, and transactions totaled 52,960 shares.

Reno Gold firmed a fraction at 52, and Bralorne at 11.10 was 10 cents higher. Privateer firmed 1 at 1.28, and Premier held steady at 1.90. Hedley Mascot dropped 2 cents to 90, Kootenay Belle dipped 1 to 66, and Big Missouri was fractionally lower at 15.

Home Oil at 2.09 and A.P. Consolidated at 14 each eased a cent. Fractional losses were made by Anaconda at 9 1-4 and Mar Jon at 3 7-8, and other leading oils were quiet and unchanged.

VANCOUVER EXCHANGE
(Boorman Investment Co. Ltd.)

Mines

	Bid	Asked
Big Missouri	15	18
Bralorne	11.00	11.10
Bluff River Cons.	02	03
Cariboo Gold	2.18	
Dentonia	02	03
Fairview Amalgamated	.03	.05
Federal Gold	.01	
George Copper	20	
Gold Belt	.43	.45
Glacier Creek	.03	
Grandview	.02	.03
Hedley Mascot	.88	.93
Hedley Sterling	.02	.03
Home Gold	.03½	
Indian	1.60	.01
Island Mountain	1.07	1.12
Kootenay Belle	.65	.70
Lucky Jim	.02	
Mak Sugar	.00½	.01
McKinney Creek	.31	
Minto	.02	.03
Nanaia	.02	.01
Noble Five	.01½	.02
Pacific Nickel	.18	.20
Pend Oreille	1.50	1.60
Pivot Gold	.01	
Pioneer	2.38	2.40
Porter Idaho	.01	.02
Premier	1.88	1.90
Premier Border	.00½	.01
Privateer	1.26	1.27
Quatsino Copper	.02	.03
Queenstrip Quartz	.01½	.01¾
Reeves Macdonald		.25
Relief Arlington	.09	.10½
Reno	.51	.52
Reward		.03
Rufus Arsenia		.01
Sally	.05	.08
Salmon Gold	.10	.11½
Sheep Creek	1.05	1.07
Silbak Premier		1.50
Silverfield	.00½	.01
Taylor Bridge	.03	
Vidette	.04	
Waverley	.00½	.00¾
Wellington	.00½	.01½
Wesko	.00½	.01
Whitewater	.01½	.02
Ymir Yankee Girl	.05	.07
Amalgamated	.00½	.00½
Anaconda	.09	.10
A.P. Cons.	.13	
Baltac	.02	
Brown	.19	.21
C. & E. Corpn.	1.98	2.02
Calmont	.30	.33
Commonwealth	.36	
Dalhousie	.36	.39
Zaklreef		.08
Firebird		.03
Firestone Pete	.08	.09
Foothills	.50	.60
Halcat	.00	
Home Oil	2.08	2.12
Madsen		.03
Mar Jon	.03½	.04
Mercury	.06	.06½
McDougall Segur	.11	.12
Mill City		.04
Monarch	.68	
National Pete	.11	.12
Norbin	.68	
Oilcadia	1.07	1.09
Pacalta	.05	
Prairie Royalties	.18	
Royal Canadian	.18	.19
Royalite		38.00
Southwest Pete	.35	.40
Sunset		.38
United Oil	.08	
Vegalta	.05	.06
Vulcan	.55	

Industrials

Capital Estates	1.25	1.70
Coast Breweries	1.27	1.35

AROUND the DIAL

7.00 a.m.—A description of the arrival in Ottawa of the Royal party will be heard. CBR, CJOR, KOL at 7.45

10.00 a.m.—Mrs. Franklin D. Roosevelt will pay tribute to women of the United States who are pioneering in various fields of endeavor when she introduces the new dramatic serial, "Women in the Making of America." KJR

4.00 p.m.—The new novelty tune, "Three Little Fishes," will be highlighted in the NBC Jamboree programme. Other popular favorites to be heard will include "If I Didn't Care," "That's Right I'm Wrong" and "I Never Knew Heaven Could Speak." KJR KGO

6.30 p.m.—Dr. Sigmund Hershfield, of Chicago, will tell "Believe It or Not" listeners of his recent razor blade operation on a wounded member of a bandit gang while another held a gun at his back with orders to operate "or else." KIRO KNX, KSL

7.15 p.m.—A rebroadcast of the highlights of the days ceremonies for King George and Queen Elizabeth will be heard at this time. CBR

10.00 p.m.—Music of memories will be presented when Earle Kelly offers the third in his series of programmes. Jack Arvon's string orchestra featuring Cardo Smalley, violinist and Ernest J. Colton, baritone, will also be heard. CBR

CFCT Victoria, B.C. (1450 kcs.)

6.45 a.m.—Her Majesty the Queen and Group
7.30 a.m.—Time Crimes
8.00 a.m.—Morning Bazaar
8.15 a.m.—Breakfast Nook
8.30 a.m.—Musical Chronometer
9.00 a.m.—Outlook and Uplook
9.15 a.m.—Morning Classics
9.30 a.m.—Financial Flashes
9.45 a.m.—Gene Gordon's Rhythm
10.00 a.m.—Morning Monitor
10.15 a.m.—Saturday Kaye's Orchestra
10.30 a.m.—Paul Robeson, bass
10.45 a.m.—Royal Visit to Parliament
11.00 a.m.—Music at Random
12.00 noon—Concert Time
12.30 p.m.—Noontide News
12.45 p.m.—Hard Bass
1.00 p.m.—Health Week
1.05 p.m.—Ronald Bowerman
1.30 p.m.—Maude Tripp
2.00 p.m.—Concert Hall
2.15 p.m.—Lanny Lennox's Orchestra
3.15 p.m.—Jeanette MacDonald, soprano
3.30 p.m.—Artie Shaw's Orchestra
3.45 p.m.—Organ Varieties
4.00 p.m.—Concert Waltzes
4.30 p.m.—Tea Time Tunes
5.00 p.m.—Monitor Continued
5.15 p.m.—Yesterday's Hits
5.30 p.m.—Lawrence Tibbett, baritone
6.45 p.m.—Richard Himber's Orchestra
7.00 p.m.—Radio Birthday Party
7.30 p.m.—Charlie Agnew
7.45 p.m.—The Bob Brother Al
8.00 p.m.—Paul Revere
8.15 p.m.—Candlelight Classics
8.30 p.m.—The Cavalier
9.00 p.m.—News Summary

CJOR Vancouver, B.C. (600 Kcs.)

7.00 a.m.—Royal Visit Broadcast—Arrival at Ottawa
8.00 a.m.—News
8.15 a.m.—Ranch Boys
8.30 a.m.—Life Magic Cloth
9.00 a.m.—Stuff-In Programme
9.15 a.m.—The Gospel Clinic
9.30 a.m.—The Gospel Singer
9.45 a.m.—The Quakers
10.00 a.m.—Songs
10.15 a.m.—Popular Interlude
10.30 a.m.—Good Morning, Neighbor
10.45 a.m.—Women Worldwide—Roger McGregor
11.00 a.m.—News
11.05 a.m.—Songs Mean Romance
11.30 a.m.—Band Music
11.45 a.m.—Eddie Aaron
12.00 noon—Dance Hour
12.15 p.m.—Bill Mullen
12.30 p.m.—News
12.45 p.m.—Voice of Experience
1.00 p.m.—Famous Venues
1.15 p.m.—As Hour
1.30 p.m.—Rhythm Rendezvous
2.00 p.m.—Symphony Hour
2.45 p.m.—Stamp Talk
3.00 p.m.—I've Got Big Brother
3.15 p.m.—Ma Perkins
3.30 p.m.—Pepper Young's Family
3.45 p.m.—Vic and Sade
4.00 p.m.—Concert Interlude
4.15 p.m.—Easy Aces
4.30 p.m.—Music Hearts
4.45 p.m.—Lombardo Time
5.00 p.m.—Smilin' Ruby Brackman
5.15 p.m.—On With the Dance
5.30 p.m.—Ring Crosby
5.45 p.m.—Home Week
6.00 p.m.—The Minutes
6.15 p.m.—Concert Hall
6.45 p.m.—Music Graphs
7.00 p.m.—News
7.15 p.m.—Late Sports Review
7.30 p.m.—This Week in History
8.00 p.m.—News
8.15 p.m.—Hand Hill Larrate
8.30 p.m.—Lacrosse Broadcast
10.45 p.m.—Rhythm Wranaler's Orchestra
11.00 p.m.—The Band Parade

ABC NETWORK

7.00 a.m.—Royal Visit Broadcast, Arrival at Ottawa
8.00 a.m.—The Southernaires
8.15 a.m.—The Tonight Trio
9.00 a.m.—The Happy Gang
9.30 a.m.—Road to Life
9.45 a.m.—Bob Cazol
10.00 a.m.—Big Sister
10.15 a.m.—The Life and Love of Dr Susan
10.30 a.m.—Schools Broadcast
11.00 a.m.—Concert Music
11.30 a.m.—Chamber Music
12.00 noon—Club Matinee
12.30 p.m.—Picture in Song
12.45 p.m.—Melodic Sculptors
1.00 p.m.—News
1.10 p.m.—Melody Lane
1.30 p.m.—Curley the Yodeling Cowboy
1.30 p.m.—Patterns in Swing
1.45 p.m.—Closing Stocks
2.00 p.m.—Muted Music
2.15 p.m.—Mill Hill Thirds Swing Trio
2.30 p.m.—The Rhythmaires
2.45 p.m.—Under the Big Top
3.00 p.m.—Ruth Charles Orchestra
3.30 p.m.—Make Mine Music
4.00 p.m.—From a Rose Garden
4.30 p.m.—Music Trents Children
5.00 p.m.—Playhouse
6.00 p.m.—Brian Meredith
6.15 p.m.—My Home Town
6.30 p.m.—The Silver Pencil
7.00 p.m.—The News
7.15 p.m.—The Royal Visit Today
7.30 p.m.—Jack Leonard Orchestra
8.00 p.m.—Woodhouse and Hawkins
8.30 p.m.—Speaking of Sport
8.45 p.m.—Horace Heidt Orchestra
9.15 p.m.—Inside Music Montreal
9.30 p.m.—The Novelettes
9.45 p.m.—The News
10.00 p.m.—Jack Kelly's Programme
10.30 p.m.—Pasadena Civic Auditorium
10.45 p.m.—Nightcap Yarns
11.00 p.m.—Civic Nocturne—Vancouver

NBC KPO RED NETWORK
(KHQ-KGW-KFI-KPO-KOMO)

8.00 a.m.—Morning Reveries (KOMO)
8.15 a.m.—The O'Neills
6.30 a.m.—Rhythm of Joy, Capt. Dobbsie (KOMO)
9.00 a.m.—Heart of Julia Blake (KOMO)
9.15 a.m.—Benny Walker's Kitchen
9.30 a.m.—Dangerous Road
9.45 a.m.—Dr. Kate
10.00 a.m.—Betty and Bob
10.15 a.m.—A Grimm's Daughter
10.30 a.m.—Valiant Lady
10.45 a.m.—Betty Crocker
11.00 a.m.—Mary Marvin
11.15 a.m.—Ma Perkins
11.30 a.m.—Pepper Young's Family
11.45 a.m.—Giudina Lisa
12.00 noon—Richard Gordon's Wife
12.15 p.m.—Stella Dallas
12.30 p.m.—Vic and Sade
12.45 p.m.—Girl Alone
1.00 p.m.—Midstream
1.15 p.m.—Household Hannah
1.30 p.m.—River Winds
1.45 p.m.—Adopted Daughter (KOMO)
2.00 p.m.—Phi Beta Lappa Review
2.15 p.m.—I Love a Mystery
2.30 p.m.—Woman's Magazine
3.00 p.m.—Extra Pete (KOMO)
3.15 p.m.—Bill Bahren's
3.30 p.m.—Chuck Stevens's Orchestra
4.00 p.m.—Goldman Band
4.30 p.m.—Olympic Wonderland
4.45 p.m.—American Wildlife Cross Ancient
5.00 p.m.—Waltz Time
5.30 p.m.—Radio Parlaire
5.45 p.m.—U.S. Army Band
6.00 p.m.—Guy Lombardo's Orchestra
6.30 p.m.—Jimmie Fidler
6.45 p.m.—Barnum Band
7.00 p.m.—Mr. District Attorney
7.15 p.m.—Ted Husing
7.30 p.m.—Earn This Dollar (KOMO)
8.00 p.m.—Good Morning Joe all
8.30 p.m.—Death Valley Days
9.00 p.m.—To be Announced
9.30 p.m.—Ambassador Orchestra
10.00 p.m.—News Flashes
10.15 p.m.—Sports Graphic
10.30 p.m.—Sir Francis Drake Orchestra
11.00 p.m.—Guy Nottingham and His Orchestra
11.30

Jane Dixon Says:

ROUND-UP DAY PROBLEMS: ADVICE TO A JILTED GIRL—THE MOST EFFECTIVE MEDICINE FOR BOORS IS INDIFFERENCE TO THEIR BOORISHNESS—A YOUNG MAN DECIDED TO GIVE UP A RECKLESS, DARING GIRL FOR A STEADY GIRL—TWO YOUNG PEOPLE HAVE A DISPUTE ABOUT THE STATUS OF A RING—A WIFE BALKS AT HER HUSBAND'S SUGGESTION THAT SHE RETURN TO WORK—A MAN ADVISED TO CONFESS A MISTAKE TO THE WOMAN HE LOVES BEFORE HE PROPOSES.

Round-Up Day!

Margaret M.: The young man suddenly stopped calling on you. He refuses to give you a reason for this abrupt ending of your close friendship. You meet him at parties and he avoids you, never even asks you for a dance, although he used to insist on having every other dance with you. You feel terribly hurt and are afraid "people will talk."

If he is the sort of boor who will treat a good friend so rudely and who deliberately will hurt another without reason or apology, you need not fear the tongue-waggers. They, too, will find him out. Make no further attempt to discover why he behaves as he does. Meet him pleasantly, then forget he is on earth. The most effective medicine for boors is indifference to their boorishness.

Edgar Mac: You've decided to "cut out" the infatuation for the new girl who is reckless and daring, and concentrate your attention on the steady girl who has been your "best bet" for two years. A wise decision, Edgar Mac. A reckless, daring person may be an exciting playmate occasionally, but as a steady diet such a person becomes pretty tiresome and plenty troublesome. I'll wager you will never regret your decision. Congratulations on finding yourself before you lost your "best bet."

Distress: You insist the ring you are wearing is a "friendship ring," and the young man who placed it on your finger insists it is an "engagement ring." It could be both, but better return it to the donor until the two of you reach a mutual decision as to its significance.

Surprised Wife: Your husband wants you to take the position you held before marriage, it now being open to you. You think he "has a nerve expecting his wife to work." The two of you are boarding because he has no money to take up housekeeping. What will your "folks" say if you go back to work?

If they are the right sort of folks they will say you are being a real helpmate and giving your husband a lift on the financing of your prospective home. Boarding, with nothing else to do except loaf, must be dull business for a young woman who has earned her own. Marriage between two young people who have their home to make should be a loafing job for neither.

Undecided: Confide in the young woman now, before you propose to her. You have paid for your mistake and re-established your right to self-respect and to the respectful consideration of others. The truth from you will not hurt the young woman nearly so much, if she truly loves you, as it would in the form of a surprise, probably distorted, from an outsider. Deception by those we love is a cruel blow from which we recover slowly, if ever. It is so much easier to forgive a past mistake than it is to forgive a present pretence. Prove your courage and your honesty by telling her what you have told me. If her love is too weak to stand the strain, she is not the wife for a valiant fighter like you.

(Released by The Bell Syndicate, Inc.)

"Your last chief's testimonial is not very well written."

"Of course not; I was sitting on his knee at the time." — Lustige Sachse, Leipzig.

"Madame, your proper husband is in Room 13."—Lustige Kolner Zeitung, Cologne.

ROY POWERS, KING'S SCOUT

Reviewed and Approved by Dominion Headquarters, The Boy Scouts' Association.

MUTT AND JEFF

Killed Nothing — By Bud Fisher

APPLE MARY

By Martha Orr

BIG CHIEF WAHOO

By Saunders and Woggon

POPEYE

POP

Fireproof — By J. Millar Watt

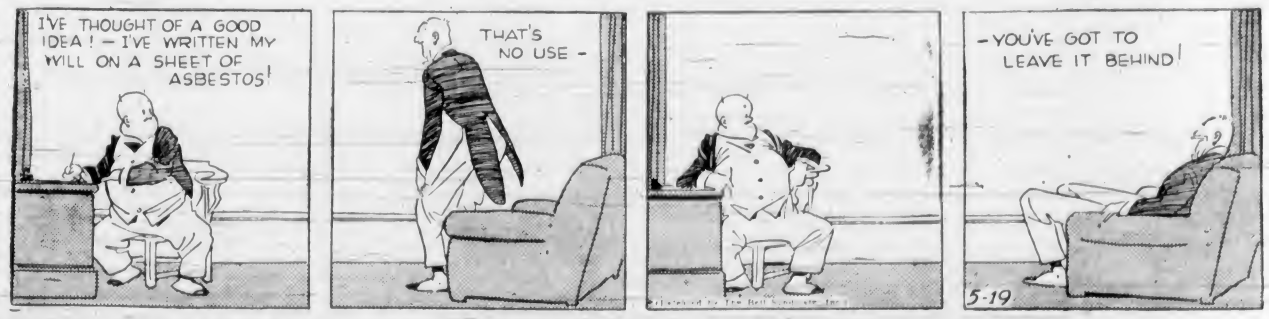

TILLIE THE TOILER

More Than the Coin's on Edge — By Westover

TIME OUT! — By Chet Smith

As long as it's trailing in the water anyhow, Grandpa, we may as well put a worm on it!

LIFE'S LIKE THAT — By Fred Neher

"Butch is fillin' out a withdrawal slip for the $25,700.75."

Business and Professional Directory, Want Ads

The Daily Colonist

RATES FOR CLASSIFIED OR WANT ADVERTISEMENTS

One cents a word each insertion, twelve cents a word a week with a minimum of ten words cash with order. No advertisements accepted for less than twenty-five cents.

Death and Funeral Notices $1.50 first insertion; $1.00 for each additional insertion. Marriages, Cards of Thanks and In Memoriam Notices $1.50 per insertion.

Birth Notices $1.00 per insertion.

Advertisers who desire may have replies addressed to a box at The Colonist and forwarded to their private address. A charge of ten cents is made for mailing replies in this case add three words ("Box Colonist") to the count for the number of words.

Out-of-town readers of out advertisements ask advertisers to give address as well as phone numbers. As it is not always possible to communicate through the phone.

Any claim for rebate on account of error or omission must be made within thirty days from the date of the same otherwise the claim will not be allowed.

The Colonist will not be responsible for more than one incorrect insertion of any advertisement ordered for more than one issue.

The Colonist service is available every day from 8 a.m. to 9 p.m. excepting Sunday. Just call Empire 4114.

To insure insertion, Classified Ads should reach The Colonist office 9 p.m. on the day previous to publication.

Classified Ads for The Sunday Colonist will be accepted up to 5 p.m. on Saturdays.

CLASSIFICATIONS

Acreage for Rent	83
Acreage for Sale	84
Acreage Wanted	85
Agents Wanted	16
Autos for Hire	86
Automobiles	85
Births	1
Bicycles and Motorcycles	40K
Boats and Launches	87
Building Material	40A
Business Directory	33
Business Opportunities	75
Cards of Thanks	3
Church Notices	9
Clothing Furs Shoes Etc.	40B
Coming Events	10
Deaths	2
Dressmaking	23
Educational	86
Farms for Rent	86
Farms for Sale	87
Farms Wanted	87
Flats and Apartments to Rent	53
Flats and Apartments Wanted	54
Flowers	7
For Sale—Miscellaneous	40
Furniture	40C
Fuel	6
Funeral Directors	5
Furnished Houses for Rent	55A
Furnished Rooms for Rent	50A
Furnished Rooms Wanted	50A
Hairdressers and Beauty Specialists	21A
Hotels	46
Housekeeping Rooms to Rent	51
Housekeeping Rooms Wanted	53
Houses for Sale	78
In Memoriam	4
Lost and Found	77
Lost and Strayed	29
Marriages	1
Medical Materials	35
Monuments	37
Miscellaneous	31
Money to Loan	8
Monumental Works	8
Music	24
Musical Instruments	40E
Nursery Stock Plants, Etc.	40H
Nursing and Convalescent Homes	20
Offices Stores, Halls to Rent	56
Personal	21
Professional Directory	34
Property for Sale	81
Property Wanted	82
Poultry and Livestock	40P
Radio	40T
Room and Board	47
Room and Board Wanted	48
Situations Wanted—Female	16
Situations Wanted—Male	17
Summer Resorts	61
Seeds	41A
Teachers Wanted	15
Tinsmiths	74
To Exchange Real Estate	76
To Rent—Miscellaneous	58
Stoves Ranges Furnaces	40L
Unfurnished Houses to Rent	55B
Unfurnished Rooms Wanted	50B
Wanted—Female Help	14
Wanted—Male Help	13
Wanted—Miscellaneous	41
Wanted to Borrow	32
Wanted to Buy—Houses	79
Wanted to Rent—Houses Unfurnished	57B
Wanted to Rent—Miscellaneous	39
Wood	5

1 BIRTHS

BUTLER—To Mr. and Mrs. E. J. Butler (nee Louise Osmundson), at St. Joseph's Hospital, on May 15, a son.

2 DEATHS

WELSH—At the family residence, 1031 Caledonia Avenue, on Thursday morning, Alice Maud Mary Welsh, wife of James Alex. McPhee Welsh. The late Mrs. Welsh was born in Kent, England, and has been a resident of this city for over twenty years, and for many years in Saskatchewan. She is mourned by her husband, two daughters, Mrs. I. L. Clarke (Ella Cook) and Mrs. Winnifred (Home and two sons, Harold of Fort Fitz, and James at home. The funeral will take place on Saturday afternoon, 1:30—McCall Brothers Funeral Home at 3:30 o'clock. Interment will be made in Colwood Burial Park.

WHITE—There passed away suddenly at St. Joseph's Hospital on Wednesday morning, John Leslie White, well-known druggist of this city and formerly deputy provincial secretary. The late Mr. White was born in Wakefield, Que., and is survived by his widow, three brothers, W. J. White of Ladner, B.C., T. P. White of Winnipeg, Man., and Curtis G. White of La Jolla, Calif.

The funeral will take place on Friday afternoon at 2 o'clock from St. Andrew's Presbyterian Church. Rev. J. L. W. Morison will officiate. Interment will take place at Ross Bay Cemetery. No flowers by request.

6 FUNERAL DIRECTORS

S. J. CURRY & SON
Funeral Directors
Corner Quadra and Broughton Streets
Phone G 8112

"Distinctive Funeral Service in Our New Mortuary at Moderate Cost"
Enlightened Lady Attendant
SANDS MORTUARY LTD.
Phones: E 5511 G 3570 1703 Quadra St.

THOMSON FUNERAL HOME
1625 Quadra Street
Complete Service at Moderate Cost
Lady Attendant
Phone G 9612

HAYWARD B.C. FUNERAL CO. LTD.
Established 1867
934 Broughton Street Victoria, B.C.
Empire 3614 Empire 4066 Garden 5619
Lady Assistant

McCALL BROS.
The Floral Funeral Home
Office and Chapel Corner Fernwood and Vancouver Streets
Phone Garden 2012

7 FLOWERS

ANY FLORAL DESIGNS at lowest prices. Pollock Bros. 1316 Douglas St. G 4116

BROWN'S VICTORIA NURSERIES, 618 View. Design work executed. Lowest prices. We grow our flowers. G 8412, G 7191

CALL E 6743 FOR ARTISTIC FLORAL designs. Jennings Florists, 864 Yates.

THE POSY SHOP, Artistic Floral Tributes, 625 Fort Street. Phone G 5422. Night: Phone G 4682.

BALLANTYNE BROS. LIMITED
1211 Douglas Street Phone G 8411
We Telegraph Flowers
CUT FLOWERS AND DESIGNS

8 MONUMENTAL WORKS

STEWART MONUMENTAL WORKS, LTD. Take No. 6 car to works, 1401 Fort Street. Phone G 3453.

10 COMING EVENTS

A.O.F. HALL THIS SATURDAY—Celebrate His Majesty's birthday while on Canadian soil with old-time dancing (large hall). Haymakers' Orchestra, and modern dancing. Jimmy Hassart's Orchestra (small hall). Hats, novelties, prizes, supper, 35c (includes both dances).

AN OLD-TIME DANCE WILL BE HELD at the Equimalt A.A. Association Hall, Fraser Street, Saturday. Dancing 8-12. Refreshments. Stewart's Orchestra. Admission 35c.

A BIG SPECIAL MAY 24th DANCE. Stewart's Old Time Orchestra. Forestery Hall. Special prizes. Refreshments. 35c.

AN OLD-TIME DANCE FRIDAY, 9-12:30. Irvine's Orchestra. Instruction, 8-9. Bunny Hall, 1305 Broad. Admission 25c.

ALUMNI (VHS) DANCE TONIGHT. Crystal Garden. Bert Zala's Orchestra. 9 till 1. 35c. Floor show.

AT LUXTON—OLD-TIME DANCE, Friday, May 19. Scafe's Orchestra, refreshments. 35c. 9-1.

AT PLAYFAIR, 1230 GOVERNMENT—Whist nightly, 8 45. Cash prizes.

RUMMAGE SALE SATURDAY, 20th, at 1304 Broad Street, 9 a.m.

BASEBALL EXCURSION TO CHEMAINUS on Sunday, May 21. Reservations, G 6316 - 11 return.

CELESTIAL PREPARATORY INSTITUTE—Joy, happiness, prosperity, health, success and longevity. 10c, sent delivered. Registered, 52 Arcade Building, Victoria, B.C., Canada. Free astral information, price list, literature. Instituted by G. Arthur Burgess.

DANCE SATURDAY. MODERN. Charles Irvine's 8-piece orchestra. Bunny Hall, 1305 Broad. 9 p.m. Adm. 35c.

DINE AND DANCE
EVERY NIGHT, AT HONG KONG CAFE. Orchestra and pianist. Special Chinese dishes. Minimum charge 50c.

FIRST SPIRITUALIST CHURCH COURT white. Friday, 8 p.m. 649 Burnside Block.

ROYAL VISIT, MAY 20—COMFORTABLE reserved seats on the Royal procession, and naval ceremony, 2:30 p.m. Villa Grandstand, 36 Douglas Street (running water connections). Price, $10. Phone G 2605.

OLD-TIME DANCE

SHRINE AUDITORIUM, SATURDAY, 10 p.m.—An instant success! Kerfoot twenty-piece dance orchestra. Only did take avail beautiful auditorium. Irvine's Orchestra refreshments. 35c. 8:30 to 12.

SPEEDBOAT RACES—SHAWNIGAN LAKE, May 24. Also dance. Admission $1.50 couple including supper.

VICTORIA ROLLER SKATING PALACE. Afternoons, Wed. and Sat. only 2-5 p.m. Evenings, Tue., Thurs., Sat., 8-11 p.m. 751 View St. E 3814.

McMORRAN'S

ALBINE PAVILION, CORDOVA BAY. Dancing Saturday Night—Tomorrow. 35c—Book M. Ewen's New Band.

Under New Management
THE CABLE
Dine and Dance
Chicken, Dumplings, Spaghetti and Chili
Open 8:30 Until 1 City Prices

500—Mon., Tues., Thurs., 9 p.m. good prizes. Bunny Hall, 1305 Broad.

13 WANTED—MALE HELP

DUNCAN AND DISTRICT
AVAILABLE FOR LIVE MAN WITH CAR and a little capital to handle sale and distribution of Watkins Products. Real opportunity for right man. Write Watkins Products, Dept. 1-B, Watkins Company, 1016 Albert Street, Vancouver, B.C.

ACTIVE MEN WANTED
GET IN ON THE BIG MONEY-MAKING opportunity now. Nationally known concern. Excellent opportunity for sincere dependable man. No experience necessary. We assist in selling. Finest fast-selling line of specialties everyone needs and non-equal have 300 men and need actually to make good living. For details and catalogue FREE FAMILEX, 570 St. Clement, Montreal.

SALES MANAGER, SHORT TERM REPRESENTATIVE. Bankers and professionals references. Hoover Screen Bldg., Edmonton. Use air mail.

WANTED—EXPERIENCED PRESS MAN for tomato packing house. 3 months' work. 50c per hour. Phone G 2482.

WANTED, GOOD FARM HAND FOR dairy farm. Box 8420, Colonist.

14 WANTED—FEMALE HELP

WANTED—EXPERIENCED SEWING machine operator. Apply Leigh's Corset Shop, 1108 Douglas Street.

WANTED—EXPERIENCED COOK-GENERAL (immediately) age 25 to 35. Sleep in. 620 Monterey. Phone G 6311.

STUDENTS WANTED
VICTORIA HAIRDRESSING SCHOOL
WOOLWORTH BUILDING

17 SITUATIONS WANTED—MALE

A. J. GREGG HOUSE WINDOWS cleaned outside for 50c. G 4023.

COUPLE WITH EXCELLENT COOK (one to board) require one housekeeping cottage, suitable for retired couple. Private References. Box 8414, C.

COOK EXPERIENCED CHINESE seeks position in restaurant. Box 8418, Colonist.

CAKE BAKER, FIRST CLASS, SEEKS position. Best of references.

EXPERT ON WELL DIGGING (ROCK work, blasting). Clearing, excavating. A. B. Anderson, E 9017.

RETURNED Man Newly Married, Any Kind of Work, Gardening and Yard Work. Phone E 8418.

STEADY, RELIABLE MAN WANTS work (handyman) or any kind of work. Apply Box 8419, Colonist.

TRUCK DRIVER MANITOBA WANTS employ. Job Assured. Pay Day Saturday. Box B.

YOUNG MAN WANTS DAILY JOB. Part afternoons and some evenings from 4 o'clock. Can do office work. Will do anything. Box 8416, Colonist.

YOUNG MAN LEGITIMATELY NEEDS work. Experienced in office and shop work. Good references. Will do anything. Box 8415, Colonist.

17 PAINTERS AND DECORATORS

PAPERHANGING, PAINTING, KALSOMINING. Work guaranteed. Kane G 1166.

ALL INTERIOR AND EXTERIOR DECORATION. Reasonable. Expert work. G 7186.

PAINTER—WITH CAR, WOULD LIKE job with painting or painting. E 9644.

PAINTING, PAPERING, KALSOMINING. Work guaranteed. McPherson, E 9039.

PAINTING, PAPERHANGING, KALSOMINING and repairs. Reasonable. E 1588.

SPRAY PAINT OR BRUSH. QUICK clean efficient. Years experience. Waterproof stains, paints for sale. 932 David St. G 6899. H. Gray.

YE OLDE FIRME ROOMS PAPERED, PAPER IN stock from 3c up. G 7638.

17C CARPENTERS AND CONTRACTORS

ALTERATIONS, HOUSE-RAISING, CONCRETE work, repairs. O. Reason, G 7462, G 9448.

ALTERATIONS, BUILDING REPAIRS. Jobbing a specialty. F. Dickens, E 4621.

BUILDING AND REPAIRS. ALTERATIONS. Jobbing a specialty. Chas. Jones, E 9611.

CARPENTER, BUILDER, REPAIRS, ALTERATIONS. Reasonable. E 4270.

CARPENTER—ALTERATIONS, PAINTING. Low prices. E 4270.

EVERYTHING IN CONCRETE. WALTER Trore. E 1473.

17E GARDENERS

ALL BRANCHES OF GARDENING undertaken. Special rates for Summer months. F 6217.

LAWNS, DIGGING, SCYTHING, PRUNING trees, shrubs, hedges. Hour, contract. E 3144.

17 SITUATIONS WANTED—MALE (Continued)

GARDENING OR ODD JOBS. NO JOB too small. E 7464.

18 SITUATIONS WANTED—FEMALE

DRESSMAKING. Alterations. Slip Covers. 25c hr., car fare. References. E 0738.

WOMAN WANTS DOMESTIC WORK, part time or daily. Sleep out. Phone E 9904.

NURSING AND CONVALESCENT HOME 20

HOMES FOR THE AGED

CONDUCTED BY THE SISTERS OF the Love of Jesus. For ladies over sixty. St. Jude's House of Rest, 4325 Willow Street. Also ready in July, St. Anthony's Guest House. Ready in September, the Priory Guest House. Private rooms with bath. Beautiful location; every comfort. Apply the Mother Superior, 949 W. 27th Avenue, Vancouver. Bay. 3434.

21 PERSONAL

A PERMANENT WAVE INDIVIDUALLY styled. Special prices on shampoo and finger wave. Bert Wanda Salon, 718 Yates Street. Telephone E 4023.

AUSTRALIAN PEARS, AVOCADOES, limes, sun-dried unsulphured figs and fresh fruit in season. Lilly's Confectionery, 1909 Douglas. E 8511.

A Delicious Luncheon—Boiled Salmon, green peas, creamed parsley sauce. Fresh salmon, Askey's Meat, 624 Yates St.

BUTTERMILK—A GOOD OLD-FASHIONED Spring tonic, for vim, vigor and vitality. 10c quart delivered. Registered. Jersey Dairies, 901 Broughton St. G 8191.

ENGLISH HAND LAUNDRY—COLLARS turned 15c, shirts 13c up, collars 3 for 10c. Courtney at Douglas. E 6192.

ECZEMA, ITCH, PILES, ULCERATED legs. Try Gen. Lee's Chinese remedy. 636 Cormorant. Drug and Drug Stores.

FOR SKIN IRRITATIONS, ECZEMA AND impetigo, use Wightman's Skin Remedy. At all druggists.

GIFTED TEACUP READER. CARDS APPOINTMENTS. 487 Sturdee, Esquimalt. E 3826.

GIVE YOUR FAMILY THE BEST—wholewheat bread money can buy—Masters Health Bread.

JUST ARRIVED—NEW MAPLE SUGAR and syrup. Lilly's Confectionery, 1409 Douglas. E 8511.

MAKE your feet happy—our system, "it's better" scientific arch supports and other appliances two weeks free trial. Invigorate Smith System, 743 Yates.

NOW OPEN—MADAM ANGELINA, the world's famous phrenologist. Tells the past, present. Brine your trouble and worries to her. Speaks several different languages. Don't fail to see her. 943 Yates.

PURE JERSEY MILK. EARLY MORNING delivery and evening. G 4716.

ROYAL PROCESSION—CHAIRS ON south lawn, eight feet above roadway, at 206 Gorge Road (CNR Bridge), $2.00 each. Standing only 50 cents. Book now. Parking space.

SEATING ACCOMMODATION ON PARADE route, good view, comfortable seats, $1.00 each. E 6308.

SAVE MONEY ON SUMMER UNDERwear, others do. Pritchard's Men's Wear, 1227-1229 Government Street.

SHEEN—THE EASIEST FURNITURE polish for your car. All stores.

SPECIAL RATES ON FURS REPAIRED, ladies' tailoring. 62 839 Yates Street.

TEACUP READING EVERY AFTERnoon at the Douglas, 1119 Yates. George Coins in and visit (Conrad).

TEACUP READING AND CARDS FROM G 4077 before 3 or after 6.

VOICE of Experience. British Astrologist. Readings at Terry's, 2-6, 7:30-11 p.m.

WANTED—INFORMATION REGARDING satisfactory settlement of fire insurance claim. Box 8420, Colonist.

YOU WILL BE DELIGHTED WITH OUR watch and jewelry repairs. Reasonable and guaranteed. 713 Douglas St.

21A HAIRDRESSERS AND BEAUTY SPECIALISTS

A GOOD PERMANENT AT A REASONable price. Phone G 6852. Bobette Beauty Salon, Room A, Campbell Bldg.

FOR THE ROYAL VISIT—A NEW STYLE in permanent waving. Hollywood Beauty Shop, 612 Fort Street. E 6433.

MAISON TYRRELL PERMANENT WAVE specialists. David Spencer Ltd., Fourth Floor. E 4141.

POMEROY'S BEAUTY SALON of 29 Old Bank St. Inclusive Permanent Waves, Bait Shampoo, Zotos impingless waves. Pomeroys Products 102 Woodworth. E 2[illegible].

PERMANENT REMOVAL SUPERFLUOUS hair by most modern method. Mrs. Kissner, 102 Woodworth Bldg. Phone E 2[illegible].

SUPERFLUOUS HAIR removed. Weakness (goal). Tryone Spence Beauty Salon, 50 Bastion Sq. E 8112. (formerly Foy).

THE HILDA BEAUTY SHOP—SPECIALizing all leading methods of permanent. 1148 Newport Avenue. E 0722.

VICTORIA BEAUTY PARLORS CALL E 8515 for a good permanent. All experienced operators. 1218 Broad Street.

ZOTOS PERMANENTS WERE AWARDED the Prix d'Honneur and the Prix et Medaille d'Or at the Exposition of Paris. Zotos is also endorsed by Good Housekeeping. Zotos is only given by Zelma Dressel shop. Mrs. Miles is a child-trained technician in this excellent of permanents. Le Paree Beauty Salon, 737 Yates Street. Phone G 7447.

IT IS POSSIBLE TO GET MARCELS

And still save your hair look smart and stylish. The Avalon does it.

AVALON BEAUTY SHOPPE
E 0122 1914 Douglas St.

An experienced operators.

STUDENTS WANTED
VICTORIA HAIRDRESSING SCHOOL
WOOLWORTH BUILDING

23 EDUCATIONAL

COACHING IN COLLEGE AND HIGH school French. Latin. Reasonable. F 2901.

ROYAL BUSINESS COLLEGE, 1008 Government. G 6016. F. W. Maguire.

ST. MARGARET'S BUSINESS SCHOOL—Junior House, St. Margaret's School. Miss W. G. Millican, principal. E 3234.

PROTT-SHAW BUSINESS INSTITUTE. Courses: Stenography, secretarial, commercial, radiotherapy. G 4612.

STANDARD SCHOOL STENOGRAPHY—Oak Bay Junction. Miss G. Dickson.

24 MUSIC

SPANISH AND HAWAIIAN GUITARS and ukuleles taught. Lessons 25c. Saturday, 9 to 2. Jones, 1104 Pandora.

25 DANCING

ALL BRANCHES AND BALLROOM. Dorothy Cox, M.R.A.D. Enc. E 7636.

MR. and Mrs. Geo. Rawlin, Victoria's leading ballroom instructors. E 4514.

29 LOST AND FOUND

LOST—SCOTTIE DOG, BLACK COLLAR, pet answers to Heather. E [illegible].

$10 REWARD OFFERED FOR IN-formation leading to a stolen [illegible] taken from St. James St. [illegible] Apt. A. [illegible] Apt. A. [illegible] Apt. A

A Mart for Busy Readers—Property for Sale or Trade

TO OUT-OF-TOWN SUBSCRIBERS

Out-of-town subscribers who wish to answer advertisements in which only the telephone number of the advertiser is given, may mail their replies to The Colonist, and The Colonist will communicate such replies to the advertiser.

65 AUTOMOBILES (Continued)

JUNKIE AUTO WRECKER. E 7821. BEST prices paid for your car. Parts for all cars and trucks. 937 View.

SPECIAL

LATE FORD "A" MODELS, COACH AND sedan. Good shape.

$325 and $350

REVERCOMB MOTORS

890 View Street Phone E 4231

MODEL "A" FORD, 1929, IN GOOD condition. $140. Phone E 3705.

OLDSMOBILE SEDAN—De Luxe equipment. Just like new. You can't make a mistake on this one. Fully guaranteed $1050

CHRYSLER COUPE—Looks and runs like new. It's a good buy. Guaranteed $950

BUICK SEDAN—A very good car at a low price. Six-wheel equipment $395

NASH SEDAN—Lots of transportation at small cost $150

Assortment of Oldsmobiles

DAVIS-DRAKE MOTORS, LTD.

Buick and Oldsmobile Cars—G.M.C. Trucks

Duncan — Fort St. at Quadra, Victoria

IMPORTANT!

Information to Car Buyers

THE FOLLOWING CARS MUST BE moved by May 31, and in order to do so we are reducing the price so we can get the volume of turnover and YOU get the benefit of the reduction.

Look these over and note the amazing reduction in price.

'37 SINGER DE LUXE TUDOR. Was $595, now $495
'32 FORD CONVERTIBLE COUPE. Was $495, now $355
'33 FRONTENAC SEDAN. Was $425, now $325
'30 CHRYSLER COUPE. Was $295, now $225
'30 DE SOTO COUPE. Was $295, now $218
'30 WHIPPET SEDAN. Was $225, now $160
'29 PONTIAC CABRIOLET. Was $225, now $150
'29 CHEVROLET COUPE. Was $195, now $145
'28 DURANT COACH. Was $175, now $110
'27 CHRYSLER TOURING. Was $95, now $55

This sale starts 9 a.m. Saturday, May 20, and continues until May 31, so come early and get your pick of the best buys in town.

Trades and Terms Arranged

Open Evenings

MUTUAL AUTO SALES

812 Johnson Street Garden 5842

BUY THE EASY WAY

WE MAKE IT EASY TO BUY A CAR, either used or new. Your old car or a small cash payment and the balance on easy monthly terms. Remember—we set no firm rule that must be followed—rather we prefer to match the deal to the customer. You are the one who must be satisfied. Come in, tell us what you would like, we will do our utmost to please you.

	Down Payment
1937 PLYMOUTH CUSTOM DE LUXE SEDAN	$275
1937 FORD V-8 DE LUXE CLUB COUPE	$250
1937 HILLMAN DE LUXE SEDAN	$240
1937 FORD V-8 TOURING PORDOR	$230
1937 FORD V-8 TOURING TUDOR	$225
1934 TERRAPLANE SEDAN	$150
1929 NASH CABRIOLET	$100
1929 HUDSON SEDAN	$100
1929 DE SOTO COUPE	$90
1929 PONTIAC SEDAN	$80
1930 FORD A COUPE	$75
1928 CHEVROLET SEDAN	$50

Easy Payments to Suit You

NATIONAL MOTOR CO., LTD.

819 Yates Street G 9177

Open Evenings

WHEELS rebuilt and tightened, springs made and set up, glass cut and around Cameron Bros. Craigflower. E 6594

SOME GOOD BUYS

PLYMOUTH SEDAN	$250
CHEVROLET SEDAN	$250
PONTIAC SEDAN	$250
DE SOTO SEDAN	$275
CHRYSLER SEDAN—Four-cylinder	$125
FORD ROADSTER	$125
ESSEX SEDAN	$75
CHEVROLET COUPE	$95

CECIL EVE MOTORS, LTD.

Yates and Quadra Streets

Pontiac Cars G.M.C. Trucks

AUBURN SEDAN	$285
BUICK SEDAN	$335
GRAHAM SEDAN	$350
AUSTIN 7 SALOON	$435
AUSTIN 7 SALOON	$465
BUICK SEDAN	$535
CHEVROLET COACH	$565
MORRIS SALOON	$685
PONTIAC SEDAN	$750

THOS. PLIMLEY, LTD.

Established 1893

1010 Yates Street Phone G 1181

EMPRESS SALES

EVERY CAR FULLY GUARANTEED BY A. W. WHITE

1936 CHEVROLET COUPE—One owner. Small mileage	$450
1935 DE SOTO CONVERTIBLE—Sports model. Like new	$495
1933 ROCKNE SEDAN	$475
1932 PLYMOUTH COUPE—Beautiful condition	$425
1932 FORD ROADSTER—New motor	$395
MODEL A FORD PICK-UP	$100
DODGE SEDAN	$100

HILLMAN HUMBER DEALERS

Open Evenings Until 9 o'Clock

880 Yates Street Phone G 2812

CLEAN SWEEP SALE

HUPMOBILE SEDAN—Condition like new. A small 8 and run only 17,000 miles $795
DODGE 1931 SEDAN—A smart appearing and nice-running car $495
AUSTIN 1932 7-HORSEPOWER 4-PASSENGER SALOON $245
WILLYS 1930 DE LUXE SEDAN—Economy up to 35 miles per gallon $595
HUPMOBILE TOURING CAR—Run only 34,000 miles. Fine condition $425
OLDSMOBILE COACH—Value hard to beat $145

To Make Room for Further Shipments We Offer One 1939 Willys Sedan at Reduced Price

MASTERS MOTOR CO. LTD.

809 Yates Street Phone E 3341

65 AUTOMOBILES (Continued)

FOUR-STAR USED CARS WITH A WRITTEN GUARANTEE

$1295	STUDEBAKER SEDAN
$995	PACKARD SEDAN
$895	CHEVROLET SEDAN
$825	CHEVROLET COUPE
$725	TERRAPLANE SEDAN
$650	OLDSMOBILE SEDAN
$595	MORRIS COACH
$550	FORD TUDOR
$495	MORRIS COACH
$375	HUDSON SEDAN
$325	FORD COUPE

WILSON & CABELDU, LTD.

Two Showrooms

828 Yates—E 8727 921 Yates—E 1107

Open Evenings

JAMESON MOTORS FOR BEST VALUES IN USED CARS

1939 OLDSMOBILE SEDAN—With heater and defroster	$695
1938 HILLMAN SEDAN—Excellent value	$695
1936 TERRAPLANE SEDAN—Electric hand and large trunk	$695
1934 FORD FOUR-DOOR SEDAN—Very low mileage	$445
1934 AUSTIN TEN DE LUXE SEDAN	$345
1930 STUDEBAKER TOURING	$295

JAMESON MOTORS, LTD.

740 Broughton Street

GRAHAM — STANDARD — REO

1936 FORD COACH	$450
1930 GRAHAM SEDAN	$225
1928 GRAHAM SEDAN	$1350
1929 FORD "A" COACH	$165
1936 RINGER VAN	$375

STANDARD GARAGE, LTD.

825 Yates G 6421

COMMERCIAL

HEAVY DUTY 2-2½ G.M.C. chassis and cab	$225
1938 FORD V-8 STATION WAGON—The best buy in town	$845
1938 MAPLE LEAF—Has 3-speed axle	$1275

JONES BROS. SERVICE STATION, LIMITED

Corner Yates and Quadra Phone E 4021

1931 FORD DE LUXE SEDAN—Excellent rubber and accessories	$350
1931 PLYMOUTH COUPE	$325
1929 GRAHAM DE LUXE SEDAN—Trunk and practically new tires	$185
1934 AUSTIN 7 COACH—Four brand-new tires	$335

Many Others

THURBURN & BYRNE

948 Yates Street Phone E 0915

1934 MAPLE LEAF 2-ton truck. A real buy	$495

JONES BROS. SERVICE STATION, LIMITED

Corner Yates and Quadra Phone E 4021

1937 FORD SEDAN. In first-class condition	$650
1935 FORD COUPE, with full balloon tires	$475

E. HILL

721 View Street G 4423

We Finance Car Purchases—Low Rate 5%

On Unpaid Balance—No Refinancing

GILLESPIE, HART & CO., LTD.

611 Fort Street Phone G 1181-2

1938 PLYMOUTH 7-PASSENGER SEDAN—Here is the ideal car for a large family. Only $785

— Many Others —

BURTON & WILLIAMS MOTORS, LTD.

Agents for Nash

1001 Blanshard Street Phone E 8415

1925 CHEVROLET TWO-TON TRUCK, good shape. $375. Graham supercharger, like new. Parts for cars and trucks, hydraulic hoists.

CLARKE'S AUTO & TRUCK PARTS

931 View Street Empire 8041

1929 DE SOTO COACH—EXCELLENT condition. Apply 802 Monterey Avenue.

1926 SINGER 148s. $150 DOWN, $15 month. No finance or insurance to pay. G 5338.

1936 AUSTIN 10 SEDAN. CHEAP for quick sale. Will take light delivery or small trade. 1114 Rockland. E 3801.

66 WANTED

BEST CASH PRICE FOR YOUR CAR AT Empress Sales, 850 Yates. G 2812

CASH FOR YOUR CAR FOR WRECKING. Cameron Bros., 1240 Craigflower. E 9098

66 AUTOS FOR HIRE

TRUCK FOR HIRE. TOP SOIL, SAND, gravel, rock. Phone G 1308.

67 BOATS AND LAUNCHES

BOAT LUMBER—Best quality spruce oars $1.50 pair. Dalzel Bros. Co. G 1422.

CRUISER, NAVAL ARCHITECT DESIGN. New, complete outfit. Ideal for small family. Seen by appointment. Box 8470, Colonist.

EVINRUDE-ELTO OUTBOARDS. 1½ UP. H. Avimer, at Jones Bros. Ltd. Good used motors. Also motors for rent.

FOR SALE—HEAVY DUTY 6 HORSEpower Imperial marine engine. Cheap. Apply Oliver & Lalonde, Yates Street.

FOR SALE—CANVAS COVERED CANOE punt, with oars, excellent condition, very light. Phone G 4663.

HANG YOUR DECORATIONS ON RED, white and blue ropes. Ship Chandlery McQuade's, Ltd., 1214 Wharf. E 7141.

SNAP FOR CASH—BOAT 30 FT. X 9 FT. X 40 h.p. marine engine. Ideal for pleasure or trolling. $400. G 6196.

$1500—AUXILIARY SAILBOAT, 30 FT. by 6 ft. 2 in. by 4 ft. 6 in. Sleeps four. Built 1937. Bronze fastened. Yellow cedar hull. Lead keel. Sacrifice commission Vancouver. Box 8482, Colonist.

17-FT. INBOARD RUNABOUT. PERfect condition. G 3040 or E 3912.

73 BUSINESS OPPORTUNITIES

AUTO CAMP—FIVE CABINS, PARTLY furnished. Store, two gas pumps. Price $2750

TOURIST CAMP—THREE CABINS ON lakefront. Garages, store, gas pump, plenty of fruit and wood, several acres of land $2600

BUNGALOW COURT OF FIVE HOUSES of four rooms each on waterfront. This property is open to an offer on the present revenue being $125 per month. Further particulars at office.

INLAND INVESTMENT CO. LTD.

1006 Broad Street G 7146-7

STORE AND APARTMENT BLOCK ON MAIN ARTERY WITHIN THREE MILE CIRCLE

CONTAINING TWO STORES AND THREE three-roomed suites with bathroom. Both buildings on solid concrete foundations. Excellent revenue producers and one Taxes $1 ..... Price $3800

Terms: $1,200 cash, balance may be paid at purchaser's option in 28 equal payments of $100 each and interest at 4 per cent. We have figures to indicate that this fine property will pay $70 per month to the purchaser on a cash basis.

$1,200 — No commission to pay.

ALFRED CARMICHAEL & CO. LTD.

1216 Broad Street

CONVERS-WILDERS CO., 621 BROUGHton Street, the sale firm in Victoria specializing in the sale of businesses.

73 BUSINESS OPPORTUNITIES (Continued)

CAPITAL REQUIRED TO EXTEND new established Canadian market. Would require $6,000 cash. Patent and closest investigation invited. Write Box 8415, Colonist, for full particulars.

FOR SALE — SMALL DRY CLEANING business. Reasonable for cash. Box 8402, Colonist.

STOCK AT INVOICE—CONFECTIONERY and lunch counter in busy downtown. Low rent. Large living quarters. Excellent turnover. Price $2200

NINE HOUSEKEEPING ROOMS

GROCERY, CONFECTIONERY, and six rooms $1100

CROSS & CO.

805 Government Street Phone E 0832

WANTED—BUSINESS. SUIT LADY OR couple. Must bear investigation. Box 7685, Colonist.

$1500—UP-ISLAND MOVING PICTURE show business. Equipment included.

$1500—ROOMING HOUSE BUSINESS. Good location. No long vacancies. Nice revenue.

$3500 PLUS STOCK AT INVOICE—Country general store. Property included. Waterfront location. Good farming and Summer camping area.

No Phone Information

CONVERS-WILDERS CO.

621 Broughton Street

73B RETAIL STORES

SAVE HALF YOUR PRESENT RENT BY having your store in the new Sterling Block, View Street, next to Spencer's parking lot, 300 feet from Victoria's busiest corner.

E. E. HEATH

625 Yates Street Phone E 4041

76 EXCHANGE—REAL ESTATE

QUADRA ISLAND

EXCHANGE RANCH FOR MODERN 4-room house near Victoria on waterfront. Six-room partly-furnished house, 20 acres fenced land, aerasa, cider press, boat and engine, outbuildings. Box 8492, Colonist.

WILL TRADE 5-ROOM BUNGALOW and some cash for new or nearly new 5-room bungalow to value $3,500, any good location. Box 8516, Colonist.

78 HOUSES FOR SALE

AN OPPORTUNITY OCCURS TO PURchase a six-room bungalow in most conveniently situated, near the Parliament Buildings, about ten minutes' walk from town. Rooms large and airy, but well heated. House in good condition, on nice lot in garden and shade trees. Price $3,900. Robert Grubb, 311 Scollard Building, 1207 Douglas Street.

CLOSE IN—FAIRFIELD ESTATE

EXCELLENT EIGHT-ROOM HOUSE IN perfect condition. No basement. Rooms are spacious and light. Large lot with trees, lawns and garden. Price $2000

JOHN GREENWOOD

1239 Broad Street

ESQUIMALT — FOUR-ROOM COTTAGE, bathroom and garage, $750. Box 8444, Colonist.

FOR SALE—COMFORTABLE COTTAGE, four rooms, open fireplace, bath. Water, light, phone available. On half acre, extra half acre with barn if desired. Good greenhouse and woodshed, close to school and bus. Cash or half cash. Three-mile circle—Raymond and Shelling Streets. Apply Conwood Kennels.

FOR SALE—FIVE-ROOMED COTTAGE, bath, fruit trees, garden, some fruit trees, good water supply. Near school, P.O. and churches. Price, $1,150. Terms Extra and Insurance Agent C. WALLICH, Cowichan Station P.O.

HIGH LOCATION, CITY, 5-ROOMED bungalow, cement basement, furnace, garage. House in A 1 shape and a very nice garden in flowers and fruit trees. Price, on terms $2000

NEW 4-ROOMED BUNGALOW AND garage. Large lot. On easy terms. Price $1750

FOUR ROOMS — BASEMENT, GARAGE, on Ruby Road, Gordon Head. Price $850

OAK BAY—LOVELY NEW HOME WITH all the latest fixtures, consisting of 5 rooms with unfinished attic, cement basement, asrasa, etc. Price $3800

WE HAVE SEVERAL NEW HOMES IN the North Quadra district priced from ..... $2,250 to $3,500

GEORGE RANDALL

G 7241 1303 Douglas

HOMES BUILT ON INSTALLMENT PLAN, also alterations. D. H. Bala, contractor, Port at Gladacona Avenue.

LABURNUM TREES IN BLOOM ON CORner lot. Five-room bungalow with lawn and flowers, some fruit, two bedrooms, open fireplace, cement basement, furnace, glassed-in porches. Very reasonable. City taxes. Owner, Box 8444, Colonist.

LANGFORD LAKE WATERFRONTAGE

PRICE, ONLY $1350

NOW IS YOUR CHANCE TO OWN A Summer home consisting of living room, kitchen and 2 bedrooms, choice swimming beach, shower, wash basin and toilet. Very low taxes. Possession by July 1. Title clear.

H. O. DALBY & CO., LTD.

874 View Street Opposite Spencer's

ONLY $225—A NICE BUILDING LOT ON Musgrave Street, Oak Bay. The last of five at this price. New houses to be built on the adjoining lots.

ALSO AN ATTRACTIVE LOT WITH two young oaks on the corner of McNeill and St. Harold Streets. $550.

RALPH H. WILSON

206 Pemberton Bldg. Phone E 9812

OAK BAY—NEW BUNGALOW OF SIX well-arranged rooms. Well built. Attractive design. Oak floors, sunroom, full cement basement. Usual modern features. A lovely home on one of Oak Bay's best streets. Immediate possession $4500

JUST OFF BEACH DRIVE—PRETTY new bungalow of pleasing design. Five rooms, including sunroom, full cement basement, furnace, washtubs and other attractive features. Nice view of sea. Handy to bus $3600

SACRIFICE—AN ATTRACTIVE BUNGAlow of six rooms. Open fire, etc. Sixty-foot glass house, garage. Three lots. May be bought on easy terms. Seanich taxes $2350

A. S. MILLER

1309 Blanshard Street Empire 0822

A DANDY BUY IN HIGH QUADRA. SEMI-BUNGALOW, STUCCO, FULL CEMENT basement, furnace, sitting-room with open fireplace, French doors to dining-room, kitchen with breakfast nook, one bedroom and 3-piece bathroom downstairs, all in white enamel. Upstairs 2 nice bedrooms and box room. Outside garage, concrete floor, charming outlook. A bargain at $2750

ROBERT GRUBB

311 Scollard Bldg.

HOME OR INVESTMENT

SEMI-BUNGALOW SEVEN NICE ROOMS with basement, furnace and garage. Easy walking distance. Price $1250

SIX-ROOM SEMI-BUNGALOW, MODern and in good condition, price including new furnace $1375

High location. A bargain at.

LEE & FRASER CO. LTD.

1202 Broad Street Phone E 4121

A BUNGALOW

SIX ROOMS AND BATHROOM, COMplete in every detail, including electric range, bathroom fixtures, cement basement, garage, laundry tubs, garage floor, etc. Lot 50 x 120, various building features. In excellent condition, clean and set. Close to bus. Low taxes. Immediate possession. Only $4,000. Terms: one third cash. Liberal discount for full cash.

ROSE-EAR COMPANY

110 Pemberton Bldg.

$1950 — FOUR ROOMS, NOOK, TILE sink, fireplace, garage. Balance years. Close district. E 9833.

12-ROOM HOUSE IN GOOD CONDITION. Basement. Two-room suites, lawns. Estate price, $1,200 cash. E 3533.

78 HOUSES FOR SALE (Continued)

SIX-ROOM BUNGALOW, A NICE HOME. 459 Welton, off Richardson.

A SICK MAN'S SACRIFICE

UP-ISLAND NINE-ACRE BULB FARM, three-room cottage, well, 750 feet river frontage. About 1,500 clumps of high-class DALIHAS. Wholesale $950 value, $1,500. Full cash price $950

Exclusively by ALEX PAGE

1122 Government Street Phone E 2144

$950—LOCATED ON ESQUIMALT Road, close to city. Earth-room house in very fair condition. Two open fireplaces, five bedrooms, glassed-in sunporch. Garage. Taxes only $52. Would make good rooming house. One of our exclusive listings and a good one.

$2000—FIVE-ROOM BUNGALOW, just like new. Living-room, open fireplace, three bedrooms, three-piece bathroom, basement with furnace, garage and shower bath. Standing on three-quarters of an acre in garden and fruit trees. Located close to school and street car. A dandy buy.

$2250—LOCATED IN OAK BAY close to the sea. New stucco bungalow of four rooms, open fireplace, bathroom and utility room, and all the latest built-in features. At the above price this is a snap.

E. E. HEATH

625 Yates Street Phone E 4041

$2500—SMITH'S HILL DISTRICT—Splendid six-room modern bungalow. All modern conveniences and in real good condition inside and out. A real good home or very attractive investment.

We have a number of good buys in city home properties which we will be glad to show any prospective purchaser.

No Phone Information

CONVERS-WILDERS CO.

621 Broughton St. (Sas W. H. Hilton)

ATTENTION, BUYERS!

A "NEWSTEAD" AD IS WORTH INVESTIGATING!

79 WANTED TO BUY—HOUSES

FOUR OR FIVE-ROOM HOUSE WITH basement. Five or six years old. Garage separate or in basement, and a few fruit trees. Location preferred between Burnside Road and Gorge Road. Will pay up to $1,500 cash.

BOX 8483, COLONIST.

NEW FIVE-ROOM HOUSE WITH BASEment and garage, $1,000 down, balance as rent. E 3404.

TO OWNERS—IF YOU REQUIRE QUICK sales, list your city and suburban properties with Smith Realty, 111 Pemberton Building. Phone E 2321.

5-ROOM HOUSE, SAANICH DISTRICT, on bus line. Low taxes. Must be reasonable for cash.

ISLAND INVESTMENT CO., LTD.

1006 Broad Street G 7146-7

80 PROPERTY FOR SALE

W.O.W. W.O.W.

BRENTWOOD BAY, LARGE LOTS, FACing south, on good road, one minute from bay, $150. 215 Scollard Building.

MAGNIFICENT OUTLOOK

THE UTMOST OF SECLUSION

HERE IS A PROPERTY ON THE WATERfront on Saanich Peninsula from which there is a wonderful outlook on the Olympic Mountains and Mount Baker, with islands and steamer traffic in the foreground. There are seven acres of grounds with a point and a very long shore frontage, a rocky bluff and cove with sand beach. Fine natural timber and peculiar rock formations make this a most picturesque and unique property, and there is a charming house, designed by an architect, containing six rooms with modern plumbing. Good water supply from never-failing bored well. Sheltered yacht anchorage or mooring.

"Let Us Show You This"

THE ROYAL TRUST COMPANY

Real Estate Dept.

1202 Government St. Phones E 4126, E 2130

OTTER POINT—24 ACRES ON HIGHWAY waterfrontage. E 9139.

OAK BAY—A CHOICE BUILDING SITE. High location, trees. E 9139.

SUMMER HOMESITES—ONLY $155 DOWN. TWELVE SEAFRONT PARCELS, EACH 100 feet wide and containing over one acre, suitable for Summer cottage or permanent home. Southern aspect, easy access to beach, timber for firewood, first-class soil, plentiful supply of water, electricity and telephone available.

Please See Us About These!

THE ROYAL TRUST COMPANY

Real Estate Dept.

1202 Government St. Phones E 4126-E 2130

NEWSTEAD 8

2121-4 Scollard Building E 1621

WATERFRONT

WHY BUY A SMALL SUMMER COTtage when you can get a 5-room bungalow with all modern conveniences for a hundred or two extra dollars on terms to suit? We have an all-year round home for sale on Saanich Inlet, sandy beach, safe anchorage. Investigate this question and take over week-end. Price $1950

80D SAANICH

1500 — DOWN PAYMENT $500 AND BALANCE AT $25 PER MONTH

BUYS A BRAND NEW FOUR-ROOM bungalow in North Quadra district. Full cement basement. Furnace and stairs. This is a really good buy.

Full price $2750

SAANICH REALTY COMPANY

2588 Quadra Street Phone E 6061

CHOICE SAANICH BUILDING LOT, IN select residential district, 60 x 145, on Reynolds Street. Also one lot, 60 x 200, on Cedar Hill Crossroad. Phone G 2207.

81 PROPERTY WANTED

LISTINGS WANTED OF IMPROVED OR unimproved property. Have buyers. See T. B. Monk

J. H. WHITTOME & CO., LTD.

118 Pemberton Bldg.

82 ACREAGE FOR SALE

32 ACRES TIMBER, 12 MILES, GOOD road. Owner, 1609 Gladstone Avenue.

84 ACREAGE WANTED

WANTED—ONE OR TWO ACRES ON or near water, Saanich Arm. Reply to 11 B., Brentwood P.O.

WANTED—ABOUT FOUR OR FIVE acres good soil, with small house, in country, for cash. Box 8482, Colonist.

85 FARMS FOR SALE

SMALL FARM, CROP PLANTED, STOCK, implements, four-room house, furnished, good water, timber for firewood, 10 miles ferry landing Beaver Point Road. Jas. Akerman, Beaver Point P.O., Salt Spring Island.

AUTO CAMP SITE

2½ acres with lovely setting, situated Island Highway, near Colwood golf links. Can arrange part financing of purchase to suit purchaser. Price $950

NORTH SAANICH WATERFRONTAGE

We have a few of these acreages left. Approximately one acre each, nicely treed, with gravel beach. We recommend beautiful view of sea and surroundings. Islands. Priced from, each ..... $300 to $550

Arthur E. Haynes, Ltd.

725 Fort St. After Hours Phone G 2330

OAK BAY SNAP

Absentee owner wants immediate disposal of this fine family home. Eight rooms, cabinet and separate dining-room. Four bedrooms. Oak floors. Cement basement. Heated with new automatic oil burner. Good garden. Price $3500

Low Terms Arranged

MARA, BATE & CO., Ltd.

646 Fort Street Phone E 1124

SPECIALS

EXCLUSIVE LISTINGS

OAK BAY

$5500 Terms With Two Lots

$4750 Terms With One Lot

Delightful, spacious eight-room semi-bungalow which cost $13,000. All handsome large rooms. No. 1 oak floors on main floor, comprising attractive entrance hall, large living-room with granite fireplace, large dining-room, sunroom or den, kitchen, laundry, two-piece lavatory. Upstairs there are four spacious bedrooms, sunroom or sleeping porch; tiled bathroom. Choice shrubs, ornamental and fruit trees, and situated on select new street near beach. This is one of the best-built homes in Oak Bay.

$3750 Terms — Attractive, hot water heated five-room stucco bungalow, almost new, and in perfect condition. Situated near Uplands, on high ground, and offered at bargain price to close an estate. Here is a really cute home of A 1 construction.

CITY FAMILY HOME

$3750 on Terms — Seven-room semi-bungalow with three-piece bathroom and two-piece lavatory. Very large, attractive living-room with fireplace, cosy den with fireplace, handsome dining-room and entrance hall with oak floors. Three fine bedrooms, basement, furnace, garage. Large lot beautifully treed and choice garden. Taxes only $82. This is a particularly fine home, and at the low price asked we recommend it as an exceptional buy.

W. J. Gilliland & Co.

1202 Broad Street Phone G 5741

P. R. Brown & Sons, Ltd.

WATERFRONT

Attractive Tudor-style stucco bungalow of seven rooms. Southern slope with secluded waterfrontage. Automatic hot-water heating plant. Delightful location. Price $7500

HOLLYWOOD CRESCENT—A splendid family home of seven rooms, sunporch, three bedrooms, dining and attic rooms with open fires, den or music room. In perfect condition throughout. Full cement basement, furnace, garage. Well-kept garden. This location and uninterrupted marine view cannot be excelled. Owner, returning to the States, instructs us to sell at $3600

(This home is fully furnished and may be purchased on a furnished basis at a very reasonable appraisal.)

CLOSE TO BEACH DRIVE, UPLANDS—A modern stucco home of artistic design. Large panelled drawing-room with generous open fireplace, bright dining-room and kitchen, two bedrooms, basement and garage in garage. A patio and pretty garden add to the charm of this small house. Awnings and certain fixtures are included at the very low price of $3200

BUILDING?

In Oak Bay, we offer one of the highest and finest sites in Greater Victoria. Approximately ¼ acre. Unrivalled and unobstructed views in all directions. This area contains some of Victoria's best homes. Oaks and fire on site. Excellent development possibilities. Price $3150

P. R. Brown & Sons, Ltd.

1112 Broad Street Phone G 7171

COUNTRY ESTATE

BEAUTIFULLY SITUATED UP-ISLAND SEAFRONT PROPERTY — Comprising some 20 acres of wooded land, with 6 acres improved, lovely gardens and a very fine rock garden. Attractive semi-bungalow of 9 rooms, 6 bedrooms and 2 baths. Unfailing water supply for house and irrigation purposes. One mile of sand in front of property. Owner has been asking $25,000. For reasons of health, he desires a quick sale and we have been instructed to adjust the price for a cash $15,000

N.B.—No Phone Information, Please!

AUTO CAMP

Well-situated auto camp, main road, about nine miles from city. Lake bathing and boating. Six cottages, furnished, kitchens and bathhouses. Store and fixtures. Six-room home which might be divided into a duplex. Three acres. Taxes $60. A good location for an auto repair man. Price on request.

BELMONT DISTRICT — Two-story stucco duplex. One four and one three-room flat. Total rental $38.50. Price $2750

B.C. LAND

AND INVESTMENT AGENCY, LTD.

922 GOV'T ST. PHONE G 4115, G 4116

CORDOVA BAY—Waterfront, 4-roomed bungalow with all city improvements. Lot 80 x 400. Ideal spot for retired couple. Price $2500

CORDOVA BAY—Sandy beach, lots at ..... $450 and up

ROCK BAY AVENUE—Modern 6-room, cement basement. Price $1500

OAK BAY—8 Rooms, new and up-to-date, including 2 bathrooms. Ready wonderful house and only $4500

Bargain hunts and enquiries and electrical fixtures.

OAK BAY—Two fine lots, Monterey Avenue ..... $650 the pair

HOLLYWOOD CRESCENT—Waterfront lot. Price $850

SAANICH — Paved road, 4-roomed stucco, 2 lots. Garage, etc. $2100 or offer

VICTORIA WEST—6 Rooms. A pick up at $1300

GILLESPIE, HART & CO. LTD.

611 Fort Street Victoria, B.C.

MILE CIRCLE

LOW TAXES

5-ROOM BUNGALOW

Half Block From Bus. Owner Has Left Town and Will Sacrifice for

$1100 (Cash)

Johnston & Company, Ltd.

1014 BROAD STREET E 8231

OAK BAY

BUNGALOW DUPLEX

Large secluded garden, nicely treed with view of sea. Two suites, each self-contained, with own bathroom. Revenue from one suite pays all expenses. If desired, house can be converted back to six-room bungalow at very little cost. Situated near transportation, school and beach. PRICE $2750

Heisterman, Forman & Co.

609 VIEW STREET

PEMBERTON'S

SOUTH OF HILLSIDE

Dandy five-room bungalow with basement, garage and furnace. Concrete walks. Flowers. Facing south. Price $1350

OAK BAY

COSY BUNGALOW

Five-room modern stucco bungalow just completed, close to beach in a district of new homes, half a block from bus line. Living-room, dining-room, kitchen and two bedrooms, full-size basement, furnace, garage. Low taxes. Buy your home now and enjoy the independence of ownership. May we show you this nice bungalow? Price $3250

SEMI-RESIDENTIAL

Ten acres, with first-class orchard, situated at a high elevation in one of the best semi-residential districts near Victoria. Six-room house of brick construction. Excellent outbuildings with cement foundations, "V" floors. No adjacent land has been sold at less than $800 per acre. This property can easily be subdivided. Price $5500

PRIZE GARDEN

This modern house, situated as it is on a lovely small garden, is for sale for a song. The absentee owner has instructed us to sell at any price. This stucco house contains usual reception rooms and four bedrooms, two bathrooms. Up-to-date automatic oil hot-water furnace. Terms ..... $4200 at 4%. Price

(Full Particulars at Our Office)

Pemberton & Son Limited

FORT AT BROAD PHONE G 8124

Sunnycroft

At the bend of the junction of Gordon Head Road and Ferndale Road. A commodious 4-bedroom residence with 2 1-3 acres of ground. Magnificent view of sea and mountains.

OPEN FOR INSPECTION

Daily From 10 A.M. to 4.30 P.M. (Not on Sunday)

Owner Will Entertain Offer Near $10,000

Christopher & Swayne, Ltd.

626 View Street Phones G 4121-2-3

Real Estate - Insurance

Suitable for SEASIDE Guest House

This unique residence, with frontage on a sandy beach, presents most interesting possibilities for use as a guest house or for remodelling into suites.

As now arranged it has eleven rooms, a couple of dressing-rooms and accommodation for boats. Price

$1900 (To close an estate)

Ker & Stephenson Limited

1122 Government St. Phone G 4127

Here Is

AN EXCEPTIONAL OPPORTUNITY TO PURCHASE UP-TO-THE-MINUTE TWO BATHROOM

New Dwelling OAK BAY

CASH $1750 CASH

And Assume Mortgage $2,500 at 6%

A MARVELLOUS BARGAIN

SEE THIS NOW

Smith Realty

311 Pemberton Bldg. Phone E 2321

GOOD HOME BUYS

A FAIRFIELD BUNGALOW

FOUR ROOMS AND BATHROOM

Located near Sir James Douglas School. Basement, furnace, garage. Fireplace in living-room, three-piece white-enamel bathroom. A nice garden. In good condition inside and outside. Clear title. Low taxes.

ONLY $1500—TERMS

First payment $300. Balance like rent. Liberal discount for half cash or all cash offers invited.

A JAMES BAY BUNGALOW

FIVE ROOMS AND BATHROOM

Located in the centre of James Bay. In perfect condition outside and inside. Clear title. Exceptionally low taxes. Basement, furnace, fireplace, etc.

ONLY $1795—TERMS

Few payments $200. Balance arranged. No reasonable cash offer refused.

Inspection by Appointment

L. M. ROSEVEAR & CO. LTD.

110 Union Bldg., 612 View St. G 6041

TO CLOSE THE ESTATE OF THE LATE MRS. BURT LYON, OF CALIFORNIA

All of Mrs. Burt Lyon's properties have been sold with the exception of No. 494 Newport Avenue. This very fine home contains eight rooms, each with unobstructed view of sea, mountains and golf links. Hot water heating system. Double garage.

AN ACRE AND A HALF OF FINE GARDEN

We can deliver this property for less than the present value of the land.

MUST BE SOLD AT ONCE

$5750

YEARWOOD, STEWART CLARK & CO.

Exclusive Agents

810 Fort Street Phone G 1033

FOR RENT

ALL FULLY FURNISHED

Five-room stucco for 8 months $35
Seven-room on seafront, 4 months $75
Seven-room, near sea and town, on lease $40

No Phone Information

H. W. Miller & Co.

1518 Broad G 4081

AUTOS FINANCED

QUALIFYING TEST TAKES PLACE SOON

Northwest Golfers Going After Berths for the U.S. Open Tourney

SPOKANE, Wash., May 18 (CP.)—Vic Ripley, former National Hockey League player who made his home at Calgary until recently, will be among three professionals and three amateurs seeking the two Northwest qualifying spots in the 1939 United States open golf championship on Monday.

Ripley, who played last year with Spokane in the Pacific Coast Hockey League, will be paired with Marvin (Bud) Ward, of Tacoma, Wash., Walker Cup star.

Albert (Scotty) Campbell, of Seattle, one-time Canadian amateur champion, will be the only out-of-town contestant in the thirty-six-hole qualifying round. He is paired with Bill Mader, Spokane pro.

Kenneth Storey, third amateur, and Roy Moe, pro at the Country Club, here where the qualifying round will be played, complete the picture.

NEW YORK, May 18 (AP.)—Thirty-two golf championships in miniature will be played throughout the country next Monday when the United States Golf Association conducts sectional qualifying rounds for its annual open championship.

Of the 1,201 entrants in the open, 1,172 must compete in these thirty-six-hole eliminations for 141 places. The other twenty-nine places in the 170-man field that will compete in the seventy-two-hole championship proper at the Philadelphia Country Club, June 8-10, are filled by those automatically eligible—the low scorers in the 1938 tournaments; Ed Dudley, the home club pro, and two Australian shotmakers, Norman von Nida and Eric Cremin, coming here for a crack at the crown.

Marvin (Bud) Ward and Albert (Scotty) Campbell, former Walker Cup men, look like good bets to win the two places given the Pacific Northwest. Campbell, of Seattle is a former Canadian amateur winner.

YANKS TO PLAY NIGHT BASEBALL

NEW YORK, May 18 (AP.)—The New York Yankees will play at least two games under lights this year. The first will be against the Athletics in Philadelphia on June 26 and the other against Cleveland there August 30.

The night games make the following changes in schedule necessary: The Yankee-Athletic game, June 27, has been postponed and will be played as part of a double-header August 13. The Yankee-Cleveland game August 31 has been postponed and will be played as part of a double-header July 17.

DETROIT, May 18 (AP.)—Walter O. Briggs, team president, announced tonight Detroit Tigers would play two night baseball games this year—one at Cleveland and the other at Philadelphia. Dates for the two games have not been settled.

COLES, HOWELL & CO., LTD.

TO CLOSE AN ESTATE

SEAFRONTAGE and LAKE FRONTAGE

PROPERTY CONSISTS OF APPROXIMATELY 200 ACRES, and is situated about 2½ hours' run from Victoria. Has modern stucco residence, consis

DAVID SPENCER LIMITED

GROCETERIA

CASH AND CARRY

THE BEST PLACE TO SHOP

All Our Prices Are Right!—Come in, Pick out What You Require and Save Money!

SWIFT'S PREMIUM SPICED HAM, cooked ready to serve, 3-lb. tin	$1.25	SWIFT'S PURE PORK SAUSAGE, 15-oz. tin	29c
SWIFT'S PREMIUM SAVOR-TITE COOKED HAM, cooked ready to serve, 3-lb. 2-oz. tin	$1.78	HEREFORD CORNED BEEF, per tin	12c

POTTED MEAT, CANNED MEAT AND QUICK DINNERS OF ALL KINDS

AYLMER BONELESS CHICKEN, 7-oz. tin	25c	LIBBY'S COOKED SPAGHETTI, 16-oz. tins	3 for 25c
SPENCER'S PORK AND BEANS IN TOMATO SAUCE, 18-oz. tins	3 for 25c	KRAFT MACARONI AND CHEESE DINNER, a meal for 4 in 9 minutes, per pkt.	17c
WELCH'S GRAPE JUICE, per bottle	25c and 49c	PURE MAPLE SUGAR—NEW SEASON'S ½-lb. block 15c; 1-lb. block	27c
CRISCO— 1-lb. tin 21c; 3-lb. tin	59c	MIKKS' SELECTED SHRIMPS	2 tins 25c
TODD'S HORSESHOE SALMON, ½'s, per tin	16c	LYNN VALLEY PEACHES, 2's, squat	2 tins 25c
TODD'S TIGER SALMON, ½'s	2 tins 25c	LYNN VALLEY PEARS, 17-oz. tins	3 for 25c
CUTE SALMON, ½'s, per tin	6c	NICE RED PLUMS, 17-oz. tins	3 for 25c
FANCY LIGHT MEAT TUNA FISH, 3½-oz. tin	7c	BLUE MOUNTAIN PINEAPPLE, slices, cubes or crushed	3 tins 25c
ANNA LEE SCOTT'S CAKE FLOUR, per pkt.	23c	FIVE ROSES FLOUR 49-lb. sack $1.48; 24-lb. sack	77c
TEA BISK, per pkt.	32c		
COLUMBIA PURE APRICOT JAM, 4-lb. tin	37c	NABOB PURE STRAWBERRY JAM, 4-lb. tin	49c
MURRAY'S APPLE AND STRAWBERRY JAM, 4-lb. tin	37c	AYLMER ORANGE MARMALADE, 4-lb. tin	34c
NABOB PURE PLUM JAM, 4-lb. tin	35c	NABOB SPECIAL MARMALADE, Orange, Lemon and Grapefruit, 4-lb. tin	39c

CANADIAN, ENGLISH OR SCOTCH MARMALADE OF ALL KINDS

MANITOBA PURE HONEY, 4½-lb. tin	45c	GRANTHAM'S LIME JUICE CORDIAL, large bottle	29c
JAMESON'S TEA, 1-lb. pkt.	48c	MAPLE LEAF BREAD FLOUR 49-lb. sack $1.35; 24-lb. sack	70c
JAMESON'S COFFEE, 1-lb. pkt.	35c		
JAMESON'S ESSENCES OF ALL KINDS		RICE KRISPIES, per pkt.	11c
QUAKER QUICK OATS, large carton	13c	GRAPE-NUTS OR POST BRAN FLAKES	2 pkts. 17c
ROBIN HOOD QUICK OATS, large carton	12c	SHREDDED RALSTON, per pkt.	18c
ROBIN HOOD QUICK OATS, 6-lb. sack	25c	WHEATIES, per pkt.	18c
CREAM OF WHEAT, large pkt.	20c	KELLOGG'S ALL-BRAN, large pkt.	19c
DR. JACKSON'S BEKUS, ROMAN MEAL OR LISHUS, per pkt.	31c	SWANS DOWN CAKE FLOUR, per pkt.	23c
SUGAR-KRISP CORN FLAKES, per pkt.	7c	SPENCER'S JELLY POWDER, all flavors, per pkt.	5c
NICE SHELLED WALNUTS, 1-lb. bag	25c	COW BRAND BAKING SODA, 1-lb. pkt.	10c
KELLOGG'S CORN FLAKES	3 pkts. 23c	CANADA CORN STARCH, per pkt.	9c
JELL-O, all flavors	3 pkts. 17c	HAPPY-VALE PICKLES, sour or sweet, 32-oz. jar	25c

PICKLES, SAUCES AND CHUTNEY IN GREAT VARIETY—SEE OUR PICKLE SECTION

DRAKE'S TEXAS GRAPEFRUIT JUICE— Large 50-oz. tin	19c	13½-oz. tins	7c
LIBBY'S TOMATO JUICE, 25½-oz. tin	10c	10½-oz. tin	5c
CLARK'S TOMATO JUICE, 20-oz. tin			8c
MIRACLE WHIP—MILLIONS PREFER IT! 8-oz. jar	19c	32-oz. jar	49c
16-oz. jar	32c	56-oz. jar	79c
SPENCER'S SPECIAL TEA, 3-lb. bag			$1.00
COUNTRY KIST CORN, 17-oz. tins	3 for 25c	BRENTWOOD GREEN PEAS, 2's, tall	3 for 25c
NABOB KENTUCKY WONDER CUT GREEN BEANS, 2's, squat	3 tins 25c	MALKIN'S BEST TOMATOES, 17-oz. tins	4 for 25c
ORCHARD CITY TOMATOES, large tins	3 for 25c	OXYDOL OR RINSO, per pkt.	21c
		SUNLIGHT SOAP	3 bars 17c
CHIPSO, large pkt.	20c	LIFEBUOY SOAP	3 bars 20c

WE HAVE A FULL ASSORTMENT OF LIBBY'S PORK AND BEANS, SPAGHETTI, PICKLES AND FRUIT JUICES

LUX TOILET SOAP, per cake	5c	WONDER SOAP FLAKES, 5-lb. bag	25c
BISCUIT SPECIALS: CHRISTIE'S ROYAL CREAM SANDWICH, per lb.	20c	P. & G. or ROYAL CROWN SOAP, per bar	4c
ORMOND'S TATTERS, per lb.	17c	K-9 or DALE'S DOGGIE DINNER	3 tins 25c
MELTAWAY, per lb.	19c	PALMOLIVE SOAP	4 cakes 18c
CHOCOLATE MACAROONS, per lb.	30c		
HEINZ SPECIALS: BAKED BEANS, 18-oz. tins	2 for 23c	SPENCER'S TEA AND COFFEE: RICH FAMILY TEA, per lb.	55c
TOMATO KETCHUP, 14-oz. bottle	19c	BREAKFAST BLEND TEA, per lb.	43c
SOUPS, all varieties, 10-oz. tins	9c	QUALITY TEA, per lb.	40c
STRAINED FOODS, 19 varieties	3 tins 25c	DIAMOND "S" COFFEE, per tin	37c
		FRESH-ROASTED COFFEE, per lb.	23c, 25c and 33c

WHILE QUANTITIES LAST!

AREA REQUIRES MORE SETTLERS

Dr. J. S. Cull Tells Rotarians Of Developments in Peace River Block

The need for increased population in the Peace River district, where the settlers now number about 10,000, was emphasized by Dr. J. S. Cull, who is in charge of the administration of health services in the Peace River Block, in an address to the Victoria Rotary Club in the Empress Hotel yesterday. He spoke of the immigration of seventy-five German refugee families, who are cutting out homes in the Peace River area, as a step in the direction of increased population.

Dr. Cull traced the history of the district, and described its geographical and topographical features, explaining that there was pressing trouble in obtaining water, which was mainly secured by melting snow in the Winter, and from stagnant pools in the Summer. During his four years as administrator of health services, the speaker had persuaded the settlers to store ice in the Winter and melt it as required in the Summer, this being a more sanitary method.

SCHOOL IMPROVEMENTS

In the administration of education there had been an outcry against the proposal to introduce consolidated schools there, Dr. Cull said, but the plan had been carried out with good results, and was very popular now. Advantageous changes in the school buildings and the personnel had been carried out without any additional cost to the settlers.

"Transportation is needed in the worst way, and the residents are anxious to have communication with the outside," the speaker stated. There were great deposits of high-grade coal in the Peace River Block. Wheat yielded sixty and more bushels to the acre. Cattle and hogs represented $150,000 a year, and furs ran high.

DECIDE AGAINST CLOSING TUESDAY

Retail Merchants' Section Suggests Stores Remain Open From Noon To 6 P.M. on May 30

After considering the principal factors involved, a special meeting of the retail merchants' section of the Chamber of Commerce decided yesterday that their stores should remain open on Tuesday, May 30, from 12 noon until 6 p.m., as a service to the public.

It had been suggested that the merchants observe a holiday on May 30 and remain open all day on Wednesday. The Attorney-General, however, informed the section that the stores would have to close on Wednesday afternoon unless Tuesday were declared a provincial holiday by the Government. Since this could not be done, the suggestion to make the change was dropped.

Named on Credit Union Executive

At a recent convention of British Columbia Credit Unions Associations, held in Vancouver, D. S. L. Pierce, Victoria, was appointed to the provincial executive of a co-ordinating body formed of groups interested in forwarding credit unions in the province.

Mr. Pierce was named on a twelve-man executive, which is composed mostly of Mainland businessmen.

The formation of the association represents the second step in the progress of building credit unions in British Columbia. At the last session of the Provincial Legislature the Credit Unions Act was passed, providing a legal framework for credit unions.

Ninety registered delegates attended the convention from Vancouver, Courtenay, Lumby, Armstrong, Powell River, Atlin, Sointula, Victoria, and Fraser River Valley points.

KING'S DRIVER HAS RELATIVES IN CITY

Errol R. Trew, who holds the responsible position of driver of "A" car presented for the use of Their Majesties during the visit to Canada, is a nephew of R. S. Trew, well-known Victoria contractor, whose home is at 1888 Taylor Street. Mr. Trew has been a resident of Victoria for twenty-seven years and looks forward to meeting his nephew, who has grown to manhood since he left for the East.

Errol Trew has been eighteen years with the firm of General Motors. For a considerable time he was a car tester and has now been promoted to a position in the reject department. The other driver who comes from the Oshawa factory, in charge of "B" car, is Oscar Daniels.

A Garden Umbrella or Comfortable Hammock Couch

Will Make Your Garden or Lawn a More Attractive Place to Spend the Warm Days of Summer

It will be easy to choose a suitable couch or umbrella from our stock now on display in the Drapery Section, 2nd Floor.

GARDEN UMBRELLAS with a 7-foot spread and 8 ribs—with two-piece stick fitted with tilting device. They are covered with Riviera cloth in plain colors. Priced at $15.00

GARDEN UMBRELLAS with an 8-foot spread, 12 ribs and two-piece stick fitted with tilting device. A choice of several coverings $19.75 to $22.50

BEACH UMBRELLAS with a 6-foot spread, 8 ribs, covered with printed stripe material $4.95

GARDEN TABLES—All metal, with 34-inch top. Made to accommodate an umbrella stick. Tables are finished in green enamel at $10.95. White enamel at $12.50

—Drapery, 2nd Floor

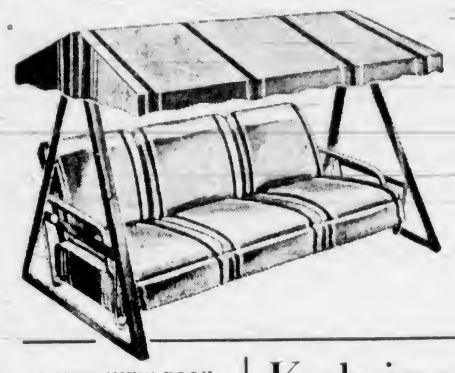

Hammock Couches

$29.75 to $45.00

HAMMOCK COUCHES—Complete with stand and canopy, upholstered pad seat and fitted with head rest—covered with attractive striped awning. Priced at $29.75

HAMMOCK COUCHES—Complete with stand and canopy, have coil spring seat, well upholstered cushion seat and back and special back curtain attached to canopy. Plain green with small motif on back, finished with 2½-inch fringe $39.75 to $45.00

—Drapery, 2nd Floor

A NEW VIEW BOOK

VICTORIA and VANCOUVER ISLAND

Old World Atmosphere in a Western Setting

Commemorating the visit of Their Majesties KING GEORGE VI and QUEEN ELIZABETH . . . Contains views of Victoria and Vancouver Island. Price

$1.00

—Books, Lower Main Floor

Kelvinator Refrigerators

Are unexcelled for CONVENIENCE . . . the NEW HIGH-SPEED FREEZER gives plenty of ice cubes . . . Even in hottest weather you can get faster freezing and sure food protection. See this large, roomy, 5-cubic-foot capacity KELVINATOR before you purchase any. You will agree it is the greatest value yet produced—no attention necessary to mechanical parts—ALL HERMETICALLY SEALED. Note the Price! Convenient terms arranged.

Silent Operation - Sliding Shelves - 5-Year Guarantee

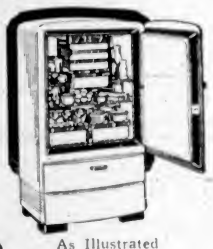

As Illustrated

$199.50

Radio and Electrical Appliances, 2nd Floor

DAVID SPENCER LIMITED

What Today Means

"TAURUS"

If May 19 is your birthday, the best hours for you on this date are from 11 a.m. to 1 p.m., from 3 to 5 p.m. and from 9 to 11 p.m. The danger periods are from 9 to 11 a.m., from 7 to 9 p.m., and from 11 p.m. until midnight.

This is a good day to remember that, "you cannot eat your cake and have it too," so be conservative in all you do. Brash statements will get plenty of people into trouble this day, so avoid making any that might be construed as pert or quick-tempered. Make sure that you are well-armed with facts before you engage in a controversial argument, if you would keep from being embarrassed. This is apt to be a poor day for the know-it-all type of person, for the average egotist seems destined to have his self-exalted opinions ignored in a decidedly ruthless manner. Be careful not to tactlessly oppose the "younger generation," for they are likely to put up a fight against anything they consider an infringement of their rights. Through a willingness to co-operate, and a real endeavor to grasp each other's viewpoint, members of any family can get along harmoniously. Avoid giving or accepting vague replies, for they may cause serious misunderstandings. Married and engaged couples and those whose matrimonial hopes are soaring high must be careful not to let personal vanity or false pride cause them to arrive at some very silly decision.

If a woman and May 19 is your birthday, you will accomplish more by being perfectly natural than you can by assuming a pose that might subject you to criticism. You have, most likely, your own way of doing things, so it might be a mistake to attempt to copy anyone else's. In your pursuit of happiness, you can be successful only if, in your effort to win it, you do not trample upon other people. You may get noteworthy results as an editor, teacher, missionary, reporter, actress, radio entertainer or in a specialized line of selling. Your matrimonial life ought to be filled with very happy surprises and an exceptionally small number of disappointments.

The child born on May 19, is as a rule, very smart, artistic and ambitious. Seldom given to exaggeration, people are likely to repose a great deal of confidence in children born on this date. Their efforts to succeed seldom fail, so a great deal can be expected of Taurians who celebrate this day as their birth anniversary.

If a man and May 19 is your natal day, if you remember that "Fortune leaves always some door open to come at a remedy" you eventually will find a cure for your troubles. There is, apparently, no reason why you cannot become a great success, providing you are determined to do so. As a horticulturalist, botanist, landscape artist, author, soldier or sailor, high honors may be awaiting you.

Suez Canal Is Good Investment

LONDON, May 18 (CP).—The Suez Canal has proved an excellent investment for Great Britain, Sir John Simon, Chancellor of the Exchequer, advised the House of Commons today. Sir John said Britain had received £1,699,269 in dividends and interest during 1938, representing 41 per cent of the total price paid for the stock in 1876.

But You Will Agree That Libby's "Gentle Press" Tomato Juice Is the Best You've Ever Tasted—or Double Your Money Back.

"Gentle Press" is a patented process—exclusive to Libby's. By this famous process the full fresh-from-the-garden tomato flavour is retained.

Made in Canada by LIBBY, McNEILL & LIBBY OF CANADA, LIMITED Chatham, Ontario

T11539

Borden's EVAPORATED MILK

If it's Borden's it's GOT to be Good!

"There is no fun like work," de- are to understand that they enjoy clares a big businessman. His staff themselves at his expense.

For That Summer Whirl of Activities, See Our Newest Coiffure

THE BABY BOB

The Latest Hair Style — It Is Becoming to Young and Old

AVALON BEAUTY SHOP

1104 DOUGLAS STREET PHONE E 0522

ANY WONDER?

Little Girl (looking over advertising page) — Mamma, why do all these boarding houses object to children?

Fond Mamma—I'm sure I don't know. Go and see what the baby is howling about, and tell Johnny to stop throwing things at people in the street, and make George and Kate stop fighting, and tell Dick if he doesn't stop banging that drum so hard, I'll take it away from him.